THE
DEMOCRAT-LEADER.

VOL 15, NO 46 PORT ANGELES, WASH., SATURDAY, DECEMBER 26, 1903. PRICE 5 CENTS

AGREE ON WATER GRANT

The City Council Holds a Couple of Private Meetings

After the regular session of the city council Wednesday evening the council met in committee of the whole with the grantee and his attorney for the purpose of talking over the water works grant asked for by H. A. Lingenbrink. All reporters were barred from the session, but from other sources we learn that the council practically agreed on the grant and the terms thereof.

It is understood that the franchise stands for 50 years; the city having the right to purchase at five periods. every tenth year; mains are to be laid along the Boulevard, and from this supply down five or six of the streets, between Race st. on the East and C street on Lincoln Heights; the rate of 35c per 1,000 gallons stands, but residences are to be allowed as many faucets as desired from the half-inch pipe at $1.00 per month ; (all other charges for residences will probably be estimated). The new company is to begin work within 90 days of passage of ordinance and expend $4,000 monthly for one year.

As far as we can learn no provision is as yet made as to the pressure to be maintained. There is still some minor points at issue as to wording of the ordinance, but these facts seem settled and both parties haue practically agreed.

There is some rumor that the new company will absorb the old and that the grant will simply be an extension to the present company as to its franchise, the consideration being that $4 000 per month be expended in extensions; that is, the new company will purchase the old plant. The amended ordinance, however, will probably be presented to council at an early meeting and the wording can then be scrutinized carefully.

The Wednesday meeting was a sort of continuation of a session held in the office of Councilman Brumfield Tuesday.

NEW BRITISH AMBASSADOR TO THE UNITED STATES.
Sir Arthur Balfour, premier of Great Britain, is authority for the statement that Sir Henry Mortimer Durand is one of the most astute diplomats in the service of his country. Sir Henry, who will succeed the late Sir Michael Henry Herbert as British ambassador to the United States, is 53 years of age and of late has been ambassador to Spain.

Seguin.

Special to THE DEMOCRAT-LEADER.

Dr. and Mrs. McGeorge spent Wednesday at the county seat.

School closed Wednesday for the holidays.

Don't forget to attend the rag ball.

George Priest, Jr., died last Friday at the home of his parents here.

W. M. Alexander and Mrs. Alexander returned Wednesday from an up sound visit.

E. T. Huff returned Wednesday from a business trip up sound.

A. Thompson returned Wednesday from a Seattle trip.

We get out a little early this week so as to have a half holiday anyway. May the day be a happy one to all.

THE new city of Bellingham, to the northeast of Port Angeles, is in the throes of one of the intensest election contests in the history of the county. The mayoralty candidates seems to be heads of the improvement companies of the two consolidated cities and from thiis distance Whatcom seems to have the big end of the stick. May the best man win.

ORDGON legislature is in special session.

TIMBER ACT AGAIN IN EFFECT

Order Under which Action on Entries were Suspended Is Revoked

The secretary of the interior has revoked the order under which final action on entries under the timber and stone act were suspended, and all such entries, aggregating a large number, will now be acted upon in the regular order by the general land office.

The order involves several hundred thousand acres of the public domain in the West.

The suspension, which has been in force many months, has served a good purpose, and in the view of the interior department has been the means of protecting and preventing many fraudulent entries. A rigid scrutiny of all entries under the act will be continued, but the revocation of the suspension order will have the effect of allowing all valid entries to be patented.

Being Fitted For Occupancy

The building leased by the Glendale Creumery is being put in shape for occupancy.

PORT ANGELES husbands and fathers are generous to a fault. To date none of them have complained of being "held-up" as an excuse for not giving their loved ones the expected present.

FOR SALE.—The city of Port Angeles having contracted for a lighting plant of double the present capacity, offers its present plant for sale, viz.: Two 30 hp. boilers, one 60 hp. Massilon Automatic Engine, two 15 kw Edison direct current dynamos. one 50 lt Edison arc dynamo, with all attachments complete.
Correspondence solicited.
Address, F. S. LEWIS, Mayor.

FOR SALE—Handsome driving mare, gentle and perfectly safe for lady to drive. Good traveler. Apply at this office

GOLDMAN, Seattle.
The authority on watches.

Oak Street Improvement

Oak street, between Front and First, is nearly ready for traffic after a season of much delay. The trestle on the South-half being built by the city is all in place and about all the planking is laid, so that if found desirable it could be opened for traffic Monday.

Life Saving Station at Flattery

A BILL, providing for the establishment of a life saving station in the vicinity of Cape Flattery or Flattery Rocks, * " "is the title of a recent introduction in congress of Congressman Cushman.

Loading Shingles For 'Frisco

The schooner Glen is loading 2,000,000 shingles and about 2,000 seven-foot cedar posts for SanFrancisco.

Shipment is being from the Morse dock.

Will Paint the Poles

Lineman Dustman of the Port Angeles Telephone Co., is smooth-shaving the telephone poles on Front street, preparatory to having them painted. The improvement will be marked.

GOING OUT OF BUSINESS.

The Toy, China and Bric-a-Brac

We have received instructions to sell out our entire stock of Toys, China, Bric a Brac, Chinaware, Glassware, Crockery, Books, Lamps, Toy Stoves, Toy Pianos, Dolls, and Doll Heads, Toy Tool Chests, Guns, Photo Albums, Musical Albums, Music Rolls.

All the above will be sold at one-third less than the regular prices.

Also, Ladies', Misses and Children's Coats, Capes, and Jackets, Ladies' Dress Skirts, Tailored Suits, Sleeveless Mackintoshes, and Ladies' Outing Flannel Gowns at a discount of 25 cents on every dollar.

KIRSCHBERG'S

Quick seeling prices. Fresh French Prunes 7 pounds for 25cts.

Fancy Italian Prune 3 pounds for 25 cents. T. S. Brophy & Co.

Bargains ! Bargains !! In Millinery. Call on Miss Draper.

FINE FRUIT TREES
all kinds; grown at my Ennis Creek Nursery. Fall is the best time to plant. Prices very low. Catalog Free.
T. H. CARTER, Port Angeles.

PROGRESS IN GRADE SUITS

The City Attorney Reports to Council His Action In Matter.

The open session of the city council Wednesday night was a very tame affair considering that there were some who expected the members to eat each other up, over the developments of the week. Little business of importance was transacted. Immediately after adjournment the body met in executive session to consider the water works question and the janitor was directed to clear the hall of all except members.

The mayor reported that he was unable to get the city attorney into conference with the attorney for the warrant holders and therefore no action had been taken so far as the special committee named in resolution was concerned, looking to an agreement for the payment of the warrants. No further action was taken by council.

The city attorney reported that he had placed service of summons in the hands of the sheriff in suits instituted for the collection of grade assessment on all First street property where no payment has been made. Where a part payment has been made no action has as yet been taken as there is plenty of time in these cases, the statute of limitation not applying at this time. In the matter of Front st. assessments a different phase is presented and he has served certain owners with certain facts upon which they have agreed to submit a brief in a few days. The papers, however in these cases are being rapidly prepared and will be ready for service should the opinions and points at issue submitted be insufficient to justify any other course.

A letter was read from the Kilbourne-Clark Co., stating the new generator ordered by the city would leave the factory this week, and that they would be ready to begin work immediately upon its receipt. The communication was filed and the matter of getting new plant site cleared and in shape was referred to the light committee.

Upon motion of Mr. Grubb the street committee was given power to have "court house hill" put in good repair.

ANY BOY with GRIT will leave his happy home for a pair of OWL CALF SHOES.

Just Plain Shoe Dealers

We would avoid the adjectives superlatives and make only modeet claims. We are not running a three ring circus, but a good, plain, honest shoe store.

If you want shoes and the truth about them we can serve you.

We never sell $8.00 shoes for $1.24 — the age of miracles is past—but we do sell the best wearing, best looking and best fitting shoes that are made to sell at moderate prices.

ALF A. DAVIS,
The Shoe Man.

SPECIAL SALE on BLANKETS and COMFORTS

Paddington Cravenette COATS $15. to $40.

Mackintosh Rain Coats $5. to $16.

Special Value in All-Wool 58-in Wide Dress Goods for $1. per Yd.

PHELPS' DRY GOODS and MILLINERY STORE

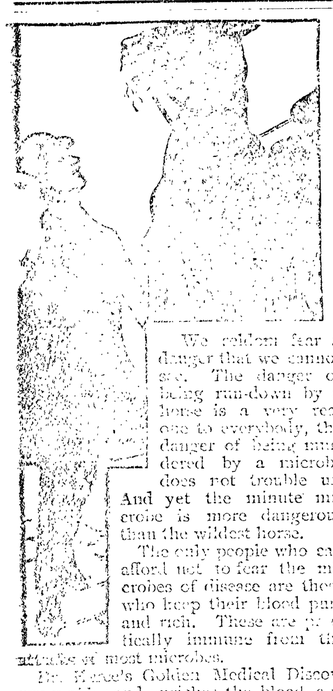

We seldom fear a danger that we cannot see. The danger of being run-down by a horse is a very real one to everybody, the danger of being murdered by a microbe does not trouble us. And yet the minute microbe is more dangerous than the wildest horse.

The only people who can afford not to fear the microbes of disease are those who keep their blood pure and rich. These are practically immune from the attacks of most microbes.

Dr. Pierce's Golden Medical Discovery purifies and enriches the blood, and gives the body a vigorous vitality. It cures scrofula, eczema, boils, pimples and other eruptive diseases which are caused by impure blood.

"I was troubled for about four years with eczema, or a skin disease, which at times was very troublesome as it would break out," writes Mrs. Clara Jackson, of 115 Powhattan St., Buffalo, Va. "I decided to try Dr. Pierce's Golden Medical Discovery, and after using five bottles I was entirely cured. Please accept this my testimony."

There is no substitute for "Golden Medical Discovery." There is nothing "just as good" for diseases of the blood.

Dr. Pierce's Pleasant Pellets cure constipation and its consequences.

New York Restaurant

Front street, bet. Oak and Laurel

First-Class in Every Respect
Clean and Wholesome

Meals Cooked to Order

at any time of the

Day or Night.

LUNCHES A SPECIALTY

Give us a Trial

Fresh Fish

always on Hand

At the Old Reliable

Hansen's Fish Market

New Supply
Every Day

PHONE O

MIAMI

The Reliable Remedy for Female Diseases.
& HOME TREATMENT
That cures guaranteed. Ladies call or write for information and references—it is free.
STATE HEADQUARTERS,
510-11-12, New York Block,
Seattle, Wash.

The Seattle Daily and Sunday Times.

Occupies its own Building,
cor. Union Street and Second Ave.
7 Days a Week—50 Cents Per Month

Owner of the exclusive franchises for service in Seattle of the **Associaed Press Day Wire**, and the **Publishers' Press Sunday morning wire.**

Least news, state correspondence and literary features unexcelled. More **Departments**, more **Illustraions**, more **News** and larger papers for the money than is offered by any other paper in the state.

THE DAILY TIMES now exceeds 28,000 circulation, while THE SUNDAY TIMES has passed 31,000.

No other newspaper north of of San Francisco and west of Minneapolis has ever achieved so large a circulation

THE DAILY TIMES consists of 14, 16 and 20 pages, while the SUNDAY Times ranges from 40 to 58 pages, according to the issue.

It requires SIXTY THOUSAND pounds of paper a week to publish the Daily, the Sunday and the Weekly Times.

If you want the BEST, the LARGEST, and yet the CHEAPEST for actual cash paid, subscribe for one of these editions.

THE TIMES PRINTING COMPANY,
Seattle, Washington.

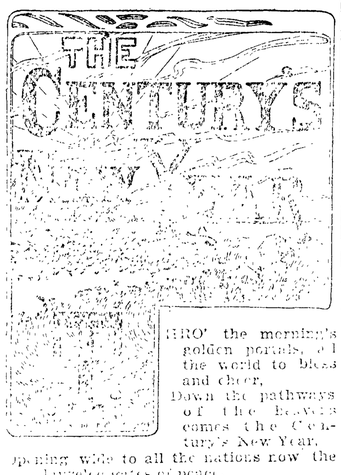

THRO' the morning's golden portals, on the world to bless and cheer,
Down the pathways of the heavens comes the Century's New Year,
Opening wide to all the nations now the laurel'd gates of peace,
And bringing to the captive soul the long looked for release;
Far behind him lie the sorrows that forever have passed away,
But an echo rums to linger where the laugh was loud and gay;
And the New Year, tripping lightly o'er his velvet path of snow,
Brings the Future's bright fruition that we dreamed of long ago.

In the splendor of the dawning of the Twentieth Century
We may see the fleeting shadows of the great events to be.

When the nations shall be brethren and the battle flags be furl'd,
And the Prince of Peace be ruler over all this mighty world.
When the modest flower blossoms where doth rust the warrior's blade,
And the grass grows tall and tender o'er the wounds that war has made;
For the Century's first New Year will be glorious, true and strong,
And the mingled voices of the world shall greet it with a song.

Hail the Century's roseate dawning, greet the guest who seeks our door,
For he ushers in a cycle that is ours forevermore;

From the snowy crests of northland to the land of endless sun
Let the people greet the New Year with a sense of duty done;
As a Nation proud and honored with a flag that makes men free,
Let us hail the Century's coming on the land and on the sea,
For it cannot bring us sorrow when we battle for the right,
And our Past is grand and glorious as our Future must be bright.

Greet the New Year crowned with luster, hail the morning bright and fair!
Set the tuneful bells a-ringing till they stir the winter air;
Let the silence of the steeple broken be by happy chimes,
That prophesy for everyone the dawn of better times;

With a Century before us we shall march to newer fame,
And the Year will crown with glory's wreath the flag we love to name,
For the footsteps of the New Year, seen amid the fleecy snow,
Shall guide us to the grandeur that we dreamed of long ago.

Thus to us shall come the New Year with an anthem and a smile,
And the people shall be happy as the bells ring out the while;

We rejoice that on the threshold of a cycle still unknown
We are mighty and resistless, stretching far from zone to zone;
Hail, all hearts, the guest who seeks us thro' the Century's portals wide,
Let the New Year enter boldly in his majesty and pride;
God is with us as a Nation and He gives the Century
To advance us on to glory and to splendor yet to be.

T. C. HARBAUGH.

A LABOR DAY ROMANCE

[Original.]

Reginald Atwater was what the girls call a catch. Thirty years old, strong and hearty, fairly good looking, he possessed $400,000 in his own right. The nearest girl to the prize was Marian Wyman. Marian and her mother possessed just enough income to enable them to move in the best society, to belong to the country club and to return their invitations by an occasional afternoon tea.

Atwater, during July and August, had been flitting about very much to his own liking and very much to the distress of Marian Wyman, who looked upon his freedom as she would upon that of an escaped canary, thinking that he might at any time be snared by some impecunious fortune hunter. She breathed more freely when he returned to his home and spent his time with her either on her piazza or on that of the club. This it must be admitted was because most of those with whom he was intimate were still in the country.

Miss Wyman had not discovered the art of pleasing a man. She made the fatal mistake of attempting to make herself pleasing, whereas she should have made the man pleasing, not to her, but to himself. She overran her slender income by buying articles of dress she could not afford; she sought to convince Atwater of her common sense, her prudence, her wit—in short, all the accomplishments that may be considered desirable in a wife.

At this tail end of the outing season—that is, for people of moderate incomes—during the short period prior to Atwater's departure for his hunting club, Miss Wyman was very much put out by the appearance of a country cousin, Miss Lucy Trimble. The Wymans were under pecuniary obligations to Miss Trimble's father, Mrs. Wyman's brother, for a temporary loan which was now of five years' standing, and invited Lucy to be with them for a fortnight's annual visit in lieu of interest. She had been invited for the last two weeks in July, when no one was at home, but for some reason had deferred her visit till the 1st of September. Her coming halved the hours Miss Wyman could spend with Mr. Atwater because she knew he would not countenance her shoving aside a guest.

What was deficient as an art in the one was present naturally in the other. Lucy Trimble had never met so grand a man as Atwater. She sat in his presence like the timid little mouse she was, her eyes fixed on him in admiration and wonder. He never made a remark but she fancied it must contain something of profundity. She did not talk to him, but listened with the deepest interest to what he said, her only remarks being sincere expressions of admiration for his learning, his versatility. Atwater had been looking all his life for some one to appreciate him as he appreciated himself. Here was a simple country girl who not only had discovered what others had failed to discover, but was sufficiently ingenuous not to be able to conceal her appreciation for him.

"Oh, Mr. Atwater," she said, "you ought to be ashamed of yourself to be content with society and hunting when you would so shine in any profession! Who knows but you might be president?"

Atwater laughed, but he was delighted. He had often thought of taking up politics, but refrained from doing so because the country gentlemen of America do not run for congress as those of Great Britain stand for parliament. He was delighted with Miss Trimble and considered how he could repay her for her appreciation.

"I have it," he said after a great deal of thought. "I'll invite Mrs. Wyman and Marian and this little chicken to go down to the seashore for over Labor day. I'll ask my chum, Bob Allison, to be of the party to make it even between us young ones, while Mrs. Wyman can be chaperon."

From Friday afternoon till Wednesday morning the party enjoyed bathing, lounging on the beach, hops, and Lucy Trimble, who had never seen the sea, was simply delighted.

The outing was ended. The party were at the station waiting for the last train to go to the city that day or the party would have waited for a later one. Suddenly Lucy Trimble put her hand to her belt and announced that she had left her watch at the hotel. There remained fifteen minutes before train time, and Atwater offered to go and get the watch. Lucy declared that she alone could find it. The two went together. They found the watch and started to return to the station. The train came along and the others, seeing them within a short distance, got aboard. The train moved out and the party waited expecting to see the two missing ones come in from the last car. When some time had passed and they did not appear Miss Wyman suggested to Mr. Allison that he had better go back and see if they had got on. To this Mr. Allison demurred, stating that he did not propose to interrupt a tete-a-tete. When the train reached the city it was discovered that the missing ones were not aboard. Mrs. Wyman proposed to return, but there was no train to go on till morning.

Of course when Mr. Atwater and Lucy Trimble returned they were man and wife. There could be no other result without the girl's disgrace. Mrs. Wyman always spoke of the matter as a deplorable accident, Mr. Allison as intentional with Atwater, while Marian Wyman said, "I must admit the little minx played it beautifully." Atwater says that he is rejoiced that an accident should have given him such an adorable wife.

A TRIFLE TOO ACRIMONIOUS.

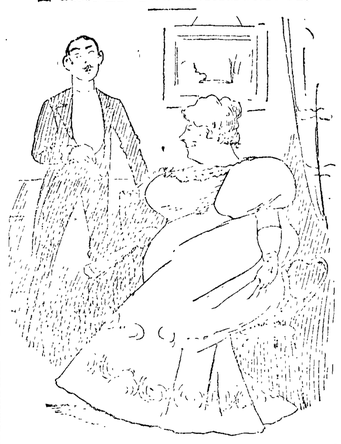

"Oh, I just had to scream when I found myself under the mistletoe. Couldn't help it, you know."

"Possibly you were afraid your whereabouts was in danger of being unnoticed."

THERE is a reason for everything good and for everything bad. For everything that succeeds and everything that fails. There is a reason for every peal of laughter, and for every moan of sorrow. A reason why there are holly wreaths in the windows on this side the street and crape hangs on the door across the way. A reason why the midnight cloud that hung over Bethlehem is covered with gold as when the full moon shines upon the sea, and angels are singing their "Glory to God in the highest," and a reason why a pale woman beside a manger clasps her babe to her bosom and looks up in Joseph's face and with quivering lips whispered: "Does He red know?"

The Old Sexton.

And so there is a reason for this great Christmas anniversary. We know why island calls to island, and nation responds to nation, and continent hails continent, and hemisphere salutes hemisphere. We know why the world heaves its hosanna like an Atlantic surge over the battlements of glory. Watch the old sexton of the ancient cathedral. He rises about four o'clock and trims his lantern. We follow him down the street and up the hill, and suddenly before us, out of the gloom of the early morning, rises the great Gothic temple. The door closing with a bang starts a long roll of echoes up and down the church aisles like a drum call. He climbs the belfry steps and sets his lantern in the recess of a window and a long thin ray shoots from it across the church and the sculptured faces of many saints are lighted up. It is five o'clock. The sexton grasps a rope, bends his body and bows his knees till they touch the floor, suddenly drops the rope and it swiftly runs upward, and the tower trembles and the great bell, like a huge gun, booms: "Awake!" He grasps another rope and rings a second bell in the chime which repeats the message of the first: "Awake!" The bell ringer grasps another rope, and rings a third bell, and it responds: "Awake!" Then all is still. But as the music dies upon the air, far away comes the answer from another watch tower of Zion: "Awake, Awake! Awake!" And then from another tower, and another, till you would think the gates of Heaven were opening one by one and the church triumphant was listening to the salutation: "Awake, put on thy strength, O, Zion, put on thy beautiful garments, O Jerusalem the holy city, break forth into joy, for the Lord hath comforted His people, He hath redeemed Jerusalem." Look at that old bell ringer as he listens to the music of the bells on Christmas morning, and see the tears upon his cheeks and ask him what it all means, and he will answer: "Jesus." Watch the organist as he sits at his instrument and bows his head for a moment. Is it any wonder that the thought rushes over his soul, as an inspiration from on high: "Here beneath my fingers are a thousand voices and never so willing to speak as on Christmas morning when the theme of their praise is Jesus." And if ever ministers of the gospel feel that their pulpits, however humble, are a throne, and that their talents are enlisted as ambassador of a king, it is to-day when they can talk of Jesus. And behold the multitude that is keeping holy day. Roman pontiff and Greek patriarch, Protestant bishop and dissenting preacher, all join hands as did the wise men and offer their gifts to Jesus. Avenues of our great cities thronged with worshipers going to hear the story as told by eloquent lips, as sung by the great boy choir of old Trinity or told in the antiphonal chant by priests standing in their stalls. Truly this day belongs to no sect, and to no creed, and to no party. But the reason we celebrate the day is that Jesus came to all. He belongs to all. He unites us all. He loves all. And we love Him.

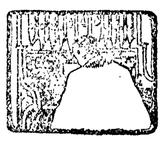

The Organist's Prayer.

In the Cathedral.

MISTLETOE MAGIC

By Frank B. Welch.

UNDER the mistletoe branch at play
In years long gone, on a Christmas day,
A lad and lassie, with stolen kiss,
Imbibed the sweets of ecstatic bliss.

Later in life, when the years had flown,
And youth and maiden had wiser grown,
Again they met on a Christmas day,
But not as children, in careless way.

Mistletoe hung in the chandelier,
Mischievous eyes were in hiding near,
Watching the lassies who danced about—
And kisses were captured with laugh and shout.

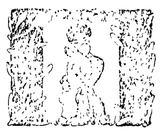

Into the frolic a baby strayed,
Toddling about, not at all afraid,
And, as it happened, the tiny tot
Paused right upon the mistletoe spot.

Forth to the rescue a maiden came,
Seizing the wee one, a kiss to claim,
And for a moment she lingered there
Holding the babe to her cheek so fair.

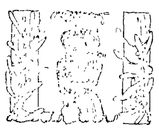

Then to her side with a bound there came
A laughing youth, with his face aflame,
On her lips an eager kiss he pressed
And maid and babe with his arms caressed.

'Twas lad and lass of the bygone day,
Who long had loved in a bashful way,
And there was renewed their childhood's troth
With looks that spoke from the hearts of both.

There Is a Difference.

"Christmas shopping isn't like other shopping," confided Mr. Gazzam to Mr. Tenspot.

"What is different about it?"

"When the women go Christmas shopping they actually buy things."—Town Topics.

A Friend in Disguise.

Crawford—I don't see how you can have a good word for the Christmas crowds.

Crabshaw—Why, old boy, I undertook to accompany my wife on her shopping tour, and if it hadn't been for the crowd I could never have lost her in the first store we entered.—N. Y. World.

Mince Pie History.

Christmas mince pie was originally a compound of the choicest spices and edible productions of the orient. It was eaten in commemoration of the offerings of the three wise men who carried rare spices, frankincense and myrrh from afar to the infant Christ born in the manger.

Not the Christmas Kind.

It is not the rainy-day stocking that gets hung up at Christmas.—Judge.

LANDS FOR SALE

Choice Improved Farms, Fruit Lands Stock Ranches, Timber Lands, and City Lots.

The Best in the County

Parties Who Want to buy Lands or City Property or be Located on Government Land Will save time and money by Calling on or Addressing us—Parties Having Land or City Property for Sale Would do Well to List it with us.

Hawkes & Cochran

Port Angeles, Washington.

PUGET SOUND NAVIGATION Co

OPERATING MAIL STEAMERS AS FOLLOWS:

Seattle-Port Townsend-Victoria Route—

Steamer MAJESTIC leaves Seattle from Pier No. 1, Foot Yesler Way, daily except Sunday, 8:30 p. m. Returning, leave Victoria daily, except Sunday, 9 a. m. Str. Majestic leaving Seattle Tuesdays, Thursdays and Saturdays will call at Port Angeles on her way to Victoria.

†Steamer CLALLAM leaves Seattle daily except Sunday, 8:30 a. m. Returning, leaves Victoria daily, except Sunday, 9 a. m.

Seattle-Port Angeles-Neah Bay Route—

City Dock—Calling at Townsend, Fort Casey, Williams, Dungoness, Angeles, Cresent, Gettysburg, Pysht, Clallam, Neah Bay

Steamer ALICE GERTRUDE leaves Seattle Sunday, Tuesday, Thursday, 12 midnight. Returning, leaves Port Angeles Tuesday, Thursday, Saturday, 5 a. m., rrrive Seattle 2:30 p. m.

Seattle-Port Angeles-Clallam Route—

City Dock—Calling at Port Townsend, Port Williams, Dungeness, Port Angeles, Crescent, Gettysburg, Pyst, Clallam.

Steamer ROSALIE leaves Seattle Monday Wednesday, Friday, 12 midnight. Returning, leaves Port Angeles Monday, Wednesday, Friday 5 a. m. arrive Seattle 2:30 p.m.

Steamers and schedule subject to change without notice

CHARLES E. PEABODY, Mgr.
Telephones: 606 First Avenue.
Sunset, Main 257; Independent, 257.

A MARVELOUS OFFER

The New Werner

ENCYCLOPÆDIA BRITANNICA

Delivered Free of Charge in Your Home Upon Payment of

ONE DOLLAR $1.00 CASH

Balance in Small Monthly Payments.

Specimen Column of the New Werner Encyclopædia Britannica Showing Size of Type, Length of Column and Half the Width of Page.

DEWEY

in command of the Asiatic squadron, consisting of the *Olympia* (flagship), first-class cruiser; *Baltimore*, *Raleigh*, *Boston*, second-class cruisers; *Concord*, third-class cruiser; *Petrel*, fourth-class cruiser; *McCulloch*, revenue cutter, used as a dispatch boat; *Nanshan*, collier; and *Zafiro*, supply vessel; with a total personnel of 1,694 officers and men.

On the breaking out of the war with Spain, April 22, 1898, Commodore Dewey was at Hong Kong with his squadron; and he received prompt instructions from Washington to find and destroy the Spanish fleet stationed somewhere in the Philippines. Accordingly, on Wednesday, April 27, he sailed with his squadron from Hong Kong in search of the enemy. The result may be given in his own first brief dispatch: "Manila, May 1.—Squadron arrived at Manila at daybreak this morning. Immediately engaged the enemy, and destroyed the following Spanish vessels: *Reina Cristina*, *Castilla*, *Don Antonio de Ulloa*, *Isla de Luzon*, *Isla de Cuba*, *General Lezo*, *Marques del Duero*, *Cano*, *Velasco*, *Isla de Mindanao*, a transport and water battery at Cavité. The squadron is uninjured, and only a few men are slightly wounded." Owing to the feeble defense of the Spaniards, Commodore Dewey's victory was an unexpectedly easy one; but that circumstance does not in the slightest degree detract from its workmanlike completeness, which, when contrasted with the trifling cost to the victor, made it one of the most remarkable victories in naval annals. Commodore Dewey's dispatch was received by President McKinley on May 7, and he at once telegraphed his thanks to Commodore Dewey, and notified him that, in recognition of his "splendid achievement," he had been appointed acting rear-admiral. Two days later the President sent a message to Congress recommending that the thanks of that body be given to "Acting Rear-Admiral George Dewey for highly distinguished conduct in conflict with the enemy, and to the officers and men under his command." On the same day (May 9) Congress passed a joint resolution of thanks, to the effect indicated, and voted to Admiral Dewey a sword of honor, and to his comrades medals commemorative of the victory. It also passed a bill increasing the number of rear-admirals from six to seven, to provide for Dewey's promotion. After the destruction of the Spanish fleet, Dewey subjected Manila to a strict blockade, and with his squadron took part in the capture of the city by General Merritt on Aug. 13, 1898. On March 2, 1899, he was created full admiral. (See also MANILA, in these Supplements.)

Admiral Dewey is a strict disciplinarian, and his action with the Spanish squadron showed that he is an admirable tactician, and a cool, clear-headed, skilful, and brave commander. He is an all-round athlete, a daring horseman and huntsman, and socially a good club man and a general favorite. At Portsmouth, N. H., in 1867, he married Miss Susy Goodwin, a daughter of Ichabod Goodwin, the "fighting governor" of New Hampshire. She died in 1872, leaving a son, George Goodwin Dewey, who, after graduating at Princeton, went into business in New York city.

The New Werner Encyclopedia Britannica

is revised up to June, 1899. It is complete and contains the latest statistics, discoveries, inventions, etc., etc. It does not omit such important personages, as Governor Theodore Roosevelt, Admiral Schley, Admiral Sampson, Capt. Clark of the Oregon, Capt. Evans of the Iowa, Kipling and his Career, nor a single town or post-office in the United States, possessing sufficient population, commercial advantages, or other points worthy of notice.

It speaks of General Wood as Governor of Santiago; of General Henry as Governor-General of Porto Rico; of Aguinaldo's declaration of war against the U. S. in February, 1899.

The New Werner Encyclopedia Britannica

Has Thousands of Special Articles of Great Interest to Americans, among which are the defensive and aggressive resources of the U. S., discussed under ***Navy, Army, Coast Defenses, Sub-Marine Boats, Artillery, Gun Making, the complete history of the last quarter-century of the U. S., including the new government of the Hawaiian Islands, Philippine Islands, Cuba, Porto Rico, Guam, Wake Islands, Ladrones, The Spanish-American War,*** with the biographies of the noted men it produced. It does not leave KITCHENER OF KHARTHUM holding the rank of adjutant-general in the Khedival Army but tells how he was awarded a peerage, and how Lord Kitchener was instrumental in raising a fund of half a million dollars to found and endow a Gordon Memorial College at Khartum; also mentions his appointment in January, 1899, as GOVERNOR-GENERAL OF THE SUDAN.

A COMPLETE SUMMARY

of Human Knowledge and Progress, wherein information is more easily found and acquired than in any other book or encyclopædia *In The World.*

You Need It In Your Home.

IN APEX CANYON

By WILLIAM MACLEOD RAINE

Copyright, 1902, by T. C. McClure

After Huntly had got his sister aboard the Rocky Mountain Limited and comfortably settled in her section he looked about to see if by any chance, there were any of his friends aboard to whom he might confide the care of his sister for the journey from Chicago to Denver. His eye fell on Maddox—big Jim Maddox of Cripple Creek and Seattle and Los Angeles, a mining argonaut who knew his west as a Boston girl does her Henry James.

A moment later Maddox's big fist was squeezing the blood out of the clubman's limp hand.

"By thunder, Huntly, but I'm glad to see you. Let me see—last time I saw you was on the dump of the Mollie K., out in God's country. 'Member the day I drove you up Son-of-a-Gun hill and sold you 5,000 shares in the James G. Blaine? We saw weather that day, young man. The blizzard sure did hit us on the way home. You on the way out there now?"

Huntly rescued a paralyzed hand before he ventured on explanations. "No. I'm seeing my sister started. She has not been well, and the doctors have ordered a complete change. We're sending her to Denver. It was the original plan that I should go with her, but I received a telegram this morning that the senior partner of our firm has died suddenly, and it is imperative that I should leave for New York at once. Would it be asking too much of you to see that she doesn't get too lonesome and that she makes connections with my aunt at Denver?"

"Well, I guess not. That's what I'm here for—to help out my friends when they need me. But I'm not much of a lady's man. Miss Huntly will have to take me in the rough."

Now, big hearted, breezy Jim Maddox was the very man to cheer a homesick girl who was traveling in search of health. He was as full of good spirits and wholesome energy as a Fourth of July is of noise. He had in his varied past experiences enough back of him to beggar romance, and he had the gift of breezy narration as few men have it. To be sure, he didn't know anything about young college graduates from Bryn Mawr, but as soon as he had seen Miss Huntly he was more than willing to learn.

Helen Huntly accepted the introduction with outward reserve and with inward doubt. She was tired, and she did not want to have to smile and look pleasant to this big, awkward man for two whole days. But Maddox did not know of the existence of either the doubt or the reserve. If he had, it wouldn't have mattered. His big brown hand came out and buried the little white one, and somehow the girl found herself less lonely when she looked into the honest, smiling, blue eyed face of this tanned stranger.

Before they had reached Rock Island she was congratulating herself on the good fortune that had made him her traveling companion. He was the most interesting man on her list, she decided. More strange adventures had fallen to his lot than to a dozen average men. He told his experiences quite simply and because she was interested in hearing them, not at all because he was proud of them. He seemed to have gathered into his personality the freedom and the breadth of about a dozen of the mountain states. He wasn't coarse in the least, but he was as unconventional as a Kansas cyclone in action. He trampled unconsciously on her New England traditions with a vigor that would have shocked if it had not amused her. They simply did not exist for him; that was all.

The emotions of Jim Maddox were not a bit complex. When after two happy days he said goodby at the Union depot in Denver, where Miss Huntly's aunt met her, he had already made up his mind to marry her or know the reason why. As he phrased it to himself:

"You've struck the best vein of ore you ever unearthed, Jim Maddox, and if you don't follow it up you're the biggest fool in Arapahoe county."

He certainly followed it up, and if his mines at Cripple Creek required any great amount of personal attention during the next three weeks they must have suffered, for their owner openly and patently made it the business of his life to woo Miss Huntly. He organized picnics and excursions galore, and he always contrived to be the man who was paired off with her. Finally he induced a party of the elder Miss Huntly's choosing to go camping in the mountains near a new mine he was developing.

As to Miss Huntly, Jr., her feelings were as a house arrayed against itself. She found herself falling into a greater liking than she cared to admit for this free and easy blond Hercules, and the nature of her liking did not approve itself to her judgment. She knew, of course, that he was in love with her, and the knowledge of it sent delightful thrills to her heart, but afterward she would scourge herself for it. The things that had formerly seemed to her vital she began to find herself appraising by his unconventional standards, and all the instincts of her life training fought against the concessions to the western spirit. Even while the charm of his easy breadth fascinated her, the Puritan and the social instincts of the girl rebelled at accepting them. She liked immensely the frank equality that existed between him and his workmen, but she knew that such a relation would not be possible for a minute in the east. And, after all, she told herself, she belonged to the east, at which point in her meditations Jim Maddox would perhaps arrive and set her heart to hammering at his friendly audacities.

It was at a picnic up Apex canyon that the young mine owner declared himself. After luncheon he had taken her farther up the gulch to see a curious rock formation, and there, seated on a big rock in the shallow mountain stream, with the steep bluffs rising on each side of them, he had asked her to marry him.

"I'm not worthy of you by a thousand miles. I'm only a rough, self made man with a sort of pick me up education. I don't suppose I'd know a Gainsborough from a Nattier if I saw them walking down the street together. I reckon I know the points of a cayuse, and I can tell pay ore when I see it, but that happens to be my business. So far as I can make it out, there's just one point in my favor—there couldn't any man love you more than I do, dear. I'll have to rest my case on that. I'd make you happy if it were in me."

Miss Huntly leaned forward and put her chin in her hand. Her gray eyes were troubled and her forehead furrowed. She looked quite cool, though her heart thumped madly.

"I'm ashamed of myself. I always thought that a girl ought to know her own heart. I have no patience with myself," she said.

"Do you mean"—

"I mean that I don't know, Mr. Maddox. I like you more than any man I ever met and in a different way, but I'm not sure that"—

From farther up the canyon there came a mighty roar. Maddox grew white beneath the tan. He gave the girl his hand and lifted her to her feet.

"Come, run for your life," he commanded hoarsely, and she, looking in his face, wondered at the sudden change.

They reached the bank and raced for the sides of the gorge that shut them in. Up the precipitous cliffs they clambered, his arm round her waist, clinging to scrub brush or flaming goldenrod, as chance happened. In another instant the great wall of water leaped into sight round the bend in the gorge and tore hungrily at them. Maddox felt the almost irresistible suction, but hung desperately to a slender quaking aspen with one hand while the other, still encircling the girl, clutched at a point of rock. The water caught fiercely at them, tore their footing from under them, beat against them with a force hardly to be denied. But Maddox knew the struggle was for the life he most valued on earth, for if the current once swept them away they would surely be beaten to pieces on the rocks.

"I can't hold on longer," she told him.

"You must," he bade her sternly. "Just another minute, girl."

How long that minute was he never knew, but at last the water from the cloudburst had spent its force and fallen away from them. Together they worked slowly up the cliff to a great abutting rock, and on this the girl sat, almost fainting with fatigue and excitement. There was still a great fear in her face. She held her hands out to Maddox.

"Don't let me go. I am afraid," she said. Then again, shivering, "I am afraid, Jim."

His eyes shone. "It's all right now, Helen. The danger is past. I'll stand by you, little woman."

He put his arm around her and kissed her hair. She, still trembling, snuggled closer in his arms.

Watering Plants.

Watering is an exacting labor, and yet half of it is usually unnecessary. The reasons why it is unnecessary are two—the soil is so shallowly prepared that the roots do not strike deep enough; we waste the moisture by allowing the soil to become hard, thereby setting up capillary connection with the atmosphere and letting the water escape.

See how moist the soil is in spring. Mulch it so that the moisture will not evaporate. Mulch it with a spring rake, by keeping the soil loose and dry on top. This loose, dry soil is the mulch. There will be the moisture underneath. Save water rather than add it. Then when you do have to water the plants go at it as if you meant it. Do not drizzle. Wet the soil clear through. Wet it at night or in cloudy weather. Before the first water strikes it renew your mulch, preferably a mulch of fine litter. More plants are spoiled by sprinkling than anything else. Bear in mind that watering is only a special practice; the general practice is to so fit and maintain the ground that the plants will not need watering.—Country Life In America.

The Japanese Acrobat's Trick.

The little Japanese acrobat, in his short robe of black embroidered with gold dragons, walked slowly up the slanting wire cable to the roof of the circus tent. There he paused a moment, and then—swish, swish, swish—he slid smoothly and gracefully down the steep wire to the ground. Hearing his voice above the loud applause an old circus man said: "That slippery trick has never been learned by a European. It's a trick that the Japanese do. If you watched our little friend you noticed that he always kept the wire between his big toe and the second toe. When he slid, the wire was between his toes. That is the way the Japanese learn to walk the wire, but we barefoot and Americans can't learn to walk in that way because our toes have not the same suppleness and strength. Our toes, confined for generations in unhygienic, tight, heavy leather boots, have no muscle and no mobility. To slide down a wire requires well developed toes first of all. We, therefore, can't match the Japs in this strengthening and difficult feat."—Philadelphia Record.

Just arrived—A big line of boys and little men's shoes for fall trade—with heavy sole or light sole. All styles, at Alf A. Davis'.

S. P. CARUSI

Atty-at-Law and Real Estate Broker

ESTABLISHED 1889

We invite the investor to the inspection of the subjoined list of properties; we hold them at reasonable figures; we guaranty title, pay for abstracts and never attempt a sale until the face of the would-be purchaser has explored the land offered.

We submit and guarantee the following as safe investments:

$350. buys 2 lots, corner 12th and Oak Sts. Small 3 room cottage. Fine garden soil; all level; has been under cultivation. Magnificent views.

$250. On 4th St., Lincoln Heights. Half lots, 210 ft. deep. Can be no obstruction to view. Magnificent views. Rich loam soil; good spring, purest water.

60.0 acres, range 3, near Seguin, Clallam county, Wash. 200 acres fine bottom land, $2.00 per acre.

I have urban, sub urban, residence and business lots. I never sel without first placing foot of intending buyer on land offered. I garantee fair dealing.

We promptly obtain U. S. and Foreign

PATENTS

Send model, sketch or photo of invention for free report on patentability. For free book, How to Secure Patents and TRADE-MARKS write

CASNOW

Opposite U. S. Patent Office

WASHINGTON D. C.

Probate No. 286.

Probate Notice

In the Superior Court of Clallam County, State of Washington.

In the matter of the estate of Charles Jones Fitzpatrick, deceased.

Notice is hereby given that letters of administration on the estate of Charles Jones Fitzpatrick, deceased, were granted to the undersigned, on the 21st day of November, 1903, by the superior court of Clallam county. All persons having claims against said estate are required to exhibit them to me for allowance, at my office, Laurel st., Port Angeles, Wash., within twelve months after the date of this notice, or they shall be forever barred.

Dated this 27th day of November, 1903.

THOS. J. MURPHY, administrator.

The Democrat-Leader,

Published every Friday at Port Angeles, Washington, by
THE DEMOCRAT-LEADER CO.

A. J. COSSER, Editor and Proprietor.

Official Paper
Of Port Angeles, Clallam county.

Entered as second-class matter, in the Post office at Port Angeles, Washington.

Subscription Rates:
ONE YEAR.....ONE DOLLAR
SIX MONTHS.....FIFTY CENTS

Advertising Rates.
Per inch per month.....50 cents
Special rates on large yearly contracts
Reading notices 5c per line each insertion
Tax summons one description.....$7.50
Sheriff's sale notices..... ..... 7.50
Probate notices.....each 5.00

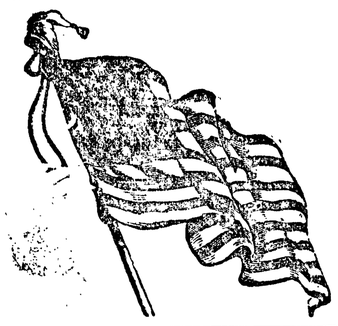

WE wish our many readers a merry, merry X'mas and a Happy and Prosperous New Year.

The McBride forces elected the mayor of the new city of Bellingham by a majority of 400, after a spirited contest.

THE case of the Northern Securities company against the United States has been argued before the supreme court and the decision of the Justices is now awaited. During the two days' hearing court was crowded by those who followed the trial with great interest.

A STATISTICIAN in Harper's Weekly figures that the amount of liquor consumed by the American public last year would fill a canal across Panama 20 feet in depth and 100 feet in width. The fellow who is consuming more than his share of this should consider his course.

ON December 1st. the entire supply of money in the U.S. was 2,700 millions of dollars, or 1,000 millions more than in 1896 when the silver issue arose. It looks as though the gold bugs thought the contentions of the silverites pretty good doctrine; only they wanted to make the profit of issue.

BY a vote of 57 to 18 the Cuban reciprocity bill passed the Senate. After it receives the president's signature, the two years' fight for tariff reduction to Cuba will be ended, with concessions to the Island as could have been expected from a "stand pat" Republican administration. Most of the Democrats favored the bill as the best which could be obtained under the circumstances- One Republican, Senator Bard, voted against it.

JAMES HAMILTON LEWIS now wires from Chicago that tt was he who epplied for a receiver for the Washington Match Co. Says he, "the trouble comes from the lending of my good name to one who bandied it about to further his own ends. Holes represented to me that he had a valuable invention for making matches. I accepted the presidency, but never received a dollar and never sold any stock, which is now probably worthless."

ACCORDING to the report of the Secretary of the Treasury, which has just been issued, thero will be a deficit of over $23,000,000 for the fiscal year ending June 30, 1905, while the surplus for the present fiscal year will be reduced to $14,000,000. He admits that our currency system has just passed through a serious crisis, which could easily have caused general disaster. He admits also that the non-elasticity of the currency is a weakness, but suggests no remedy.

A YOUNG man who for 17 years has been in the employ of a university has been convicted of embezzlement of $40,000. The race-track and gambling are the causes which lead to his ruin. After he suffers for ten years for his present crime, he probably wouldn't do a like deed again if he had a chance. Our thoughtlessness however, carry us away at times when the facination of the gambling spirit is indulged. This man knew in advance what was in store for him should "luck" go against him. He took the chance and lost—his life and soul, and future happiness.

SOUND AND WHOLESOME.

The decision of the supreme court declaring unconstitutional the act giving owners of timber power to condemn a right of way across private lands may work a hardship on timber proprietors and logging companies, but it is probable the decision will benefit more deople than it will injure. In any event, the court's construction of the law is on the safe side, showing a tendency to refuse to recognize privileges that are warranted neither by the doctrine of eminent domain nor by the fiction of private necessity.

The lumber industry is one of the most important in the state and it would, of course, be unwise to hamper it unreasonably; but there are some rights which even the great timber interests are bound to respect, and it may be well to have a thorough understanding of those rights so that timber concerns may not labor under the misapprehension that they are privileged above other industries.—Spokesman-Review.

WATCH the Old Year out and the New Year in at the A. O. U. W. masque ball.

ASSISTANT Postmaster General Bristow's report on the postal scandals has been sent to the government printing office and will be given to the public in a few days. The dublication of the report was decided upon by the House committee on postoffices and post roads. Each member of congress will be be supplied with several copies which he may dispose of as he sees fit. Mr. Bristow strongly advised the publication of the entire report and it is said that he intimated to the committee that his report had been too much edited at the White House, and that certain parts of it were toned down before the synopsis was published. Senator Gorman and the other Democratic leaders are determined that the public shall get at the bottom of the postal frauds and they will continue their agitation for a congressional investigation.

January, '04, Jury.

The following jurymen were drawn today to serve during the Superior court term beginning Jan, 6, '04. Civil cases will be set for trial Dec. 26th.:

E D Eliott, M P Jones, J Hallahan, Sam Woodcock, Thos Evans, F Lotzgasell, E J Nailor, S M Watkins, J E Brolock, James Pettitt, Main Brown, Frank Sullivan, W R Dodge, W Grant, J B Mapes, D B Merrill, S J Lutz, F T Balch.

Don't forget the Second Hand Store when in town.

Compare our value giving with others, then you'll come here and buy. T. S. Brophy & Co.

Largest line of Holiday perfumes to be found at Nailor's. See their window.

Cures Winter Cough.

J. E. Gover, 101 N. Main St., Ottawa, Kan., writes: "Every fall it has been my wife's trouble to catch a severe cold, and therefore to cough all winter long. Last fall I got for her a bottle of Horehound Syrup. She used it and has been able to sleep soundly all night long. Whenever the cough troubles her, two or three doses stops the cough, and she is able to be up and well." 25c, 50c. $1.00. C. E Nailor & Co.

Wedding and engagement rings.
GOLDMAN'S, Seattle.

Fitzgerald's Market.

Port Angeles New Meat Shop

CLEAN, FRESH AND WHOLESOME.

Choice stock of fresh and salt
MEAT.
All Vegetables in Season

Children coming to market will be accorded the same fair treatment as their elders.

Opposite Bank of Clallam county.

James Fitzgerald, Proprietor

Harlan McNutt,
Farrier
Interfering and Contracted Horses,
A SPECIALTY
Shop on Oak and First Streets, Port Angeles.

A crescent coupon in every package of 99 coffee. T. S. Brophy & Co.

Magnetic combs. Beauty parlors.

Electric and self-adjusting corsets. Beauty Parlors.

Head About to Burst From Severe Bilious Attack.

"I had a severe belious attack and felt like my head was about to burst when I got hold of a free sample of Chamberlain's Stomach and Liver Tablets. I took a dose of them after supper and the next day felt like a new man and have been feeling happy ever since," says Mr. J. W. Smith of Juliff, Texas. For bilousness, stomach troubles and constipation these Tablets have no equal. Price 25 cents. For sale by W. J. Mathewson.

McIvor & Swansen,
BLACKSMITHS

Horseshoeing, Wagons and Farm Implements Repaired.

SHOP ON LAUREL STREET
McIvor's Old Stand

BIG SALE
of HATS and CAPS at
THE TIMES CLOTHING MART

See Corner Window for Prices

Every Hat and Cap
Marked in Plain Figures

... The Times Clothing Mart ...

For a Bad Cold.

If you have a bad cold you need a good reliable medicine like Chamberlain's Cough Remedy to loosen and relieve it, and to allay the irritation and inflammation of the throat and lungs. The soothing and healing properties of this remedy and the quick cures which it effects make it a favorite everywhere For sale at Mathewson's drug store.

If we havn't got it today we may have it tomorrow at the Second Hand Store.
HERBERT BAKER.

Eyes fitted by specialists.
GOLDMAN'S, Seattle.

A. D. WILLSON
Undertaker
—AND—
Embalmer

17 Years Practical Experience.

FIRST ST.

EAST OF LAUREL, PORT ANGELES

Nothing would please your friends or relatives more than
....the receipt as....
A Christmas Gift
.....of one of.....
HETZEL'S Latest Genuine Platinum Photographs
of Yourself or Family.

Portrait frames and frames of all kinds at Johnson & Bork's.

Your regular trade is the object of our endeavors. T. S. Brophy & Co.

No 188.

NOTICE AND SUMMONS BY PUBLICATION.

In the Superior court of the State of Washington, for Clallam county.

Christopher Burrowes, Plaintiff, vs. Thomas Lothian, Harriett S. Frantzen and Irving Vann and all persons unknown, if any having or claiming an interest or estate in and to the hereinafter described real property, Defendants.

State of Washington to Thomas Lothian, Harriett S. Frantzen and Irvin G. Vann who are the owners, or reputed owners, of, and all persons unknown, claiming or having an interest or estate in the hereinafter described heal property.

You and each of you are hereby notified that the above named plaintiff, Christopher Burrowes is the holder of a delinquent tax certificate No. 877, issued by the treasurer of Clallam county, Washington, embracing the following real property situated in Clallam county, Washington, and more particularly described as follows, to wit:

The south-east quarter of the south-east quarter, and the south-east quarter of the north-west quarter of section thirty-four (34), all in township thirty north, of range three (3) west, of Willamettee Meridian, Clallam county, Washington.

That said certificate was issued on the third day of December 1903, for the sum of $295 89, for the delinquent taxes for the years 1899, 1900, 1901 and 1902, which several sums bear interest at the rate of fifteen per cent. per annum from said date of payment.

You and each of you are hereby summoned to appear within sixty days after the date of the first publication of this notice and summons, exclusive of the first day of said publication, to-wit, within sixty days after the 5th day of December, 1903, and defend the above entitled action or pay the amount of the taxes due, together with the costs, penalties and interest, and in case of your failure so to do, judgment will be rendered foreclosing said tax lien for such taxes, penalties, costs and interest against said lands and premises hereinbefore mentioned.

Christopher Burrowes, Plaintiff.

James Stewart, Attorney for Plaintiff.

Residence and Post office address, Port Angeles, Clallam county, Wash.

Date of first publication, December 5, 1903

NOTICE AND SUMMONS BY PUBLICATION.

In the Superior Court of the State of Washington for Clallam County

P. J. Williams, Plaintiff, vs. A. C. Brotherton and Eliza brotherton his wife, Louis Budde and all persons unknown, if any, having or claiming an interest or estate in and to the hereinafter described real property, Defendants.

State of Washington to A. C. Brotherton and Eliza brotherton his wife, who are the owners, or reputed owners of, Louis Budde, and Jane Doe Budde, his wife, (true first name unknown), who claims some interest in, and all persons unknown, claiming or having an interest or estate in the hereinafter described real property

You and each of you are hereby notified that the above named plaintiff, P. J. Williams is the holder of a delinquent tax certificate, No. 850, issued by the treasurer of Clallam county, Washington, embracing the following real property situated in Clallam county, Washington, and more particularly described as follows, to-wit:

Lots seventeen (17) and eighteen (18) in block two hundred and sixty-four (264 in the townsite of Port Angeles.

That said certificate was issued on the 28th day of October, 1903, for the sum of $34.64 for the delinquent taxes for the years 1898, 1899, 1900 1901 and 1902, which several sums bear interest at the rate of fifteen per cent. per annum from said date of payment.

You and each of you are hereby summoned to appear within sixty days after the date of the first publication of this notice and summons, to-wit, within sixty days after the 31st day of October, 1903, and defend the above entitled action or pay the amount of the taxes due, together with the costs, penalties and interest; and in case of your failure so to do judgment will be rendered foreclosing said tax lien for such taxes, penalties, costs and interest against said lands and premises hereinbefore mentioned.

P. J. Williams, Plaintiff

McClinton & McClinton, Attorneys for Plaintiff

Office and Postoffice address, Port Angeles, Clallam county, Washington.

GRAY & STEWART

GROCERIES

BEST EVERETT FLOUR

Front St., Opposite Opera House

CHRISTMAS PERFUMES

Largest Line of Fancy
Box Goods in Town.

SEE OUR LINE OF BULK ODORS

Burnt Wood Souvenirs

With Local Views

Nothing so suitable or so easily mailed to the absent ones.

✦ ✦ ✦

Examine our Complete Line of

'Xmas Goods

before purchasing.

SEE OUR WINDOW

C. E. NAILOR & CO. The Corner Drug Store

NOTICE

We buy and sell horses, milch cows, fat cattle, sheep and hogs to any amount. Cash advanced on any live stock. See or write Tom Watson or Arthur Watson.

For sick headache try Chamberlain's Stomach and Liver Tablets; they will ward off the attack if taken in time. For sale at Mathewson's drug store.

We will soon have a line of Flower pots and Crockery; also Granite and Tinware at the Second Hand Store.

NOTICE.—The Socialist Club of this city meets every 1st and 3d Sunday in the month at Odd Fellow's Hall. Everybody welcome at 2 p. m.

Portrait frames and frames of all kinds at Johnson & Bork's.

WHEN IN THE CITY
CALL ON

Miss H. C. Draper

Milliner.

A COMPLETE STOCK
OF

The Very Latest Styles

:::: IN ::::

MILLINERY.

ALSO A FULL LINE OF

Ribbons and Novelties.

You will find it at the Second Hand Store.

Bring those pictures and get a frame around them, to Johnson & Bork.

Hair goods and hair dressing, MME. TIFFANY, Beauty Parlors, Front street.

City and County
WARRANTS BOUGHT
C. P. BROWN

Before you buy a Gramaphone, Violin, Guitar or Mandolin, ask prices at Mathewson's drug store.

Regular services at the Congregational Church next Sunday moring and evening.

Good morning! Have you used Mathewson's White Pine Compound Cough Syrup? 25c and 50c. Mathewson's drug store.

Services at the Methodist church next Sunday as usual at 11 a. m. and 7:30 p. m. Epworth League meeting at 6:30 p. m. Sunday School at 10 a. m.

The People's Church, (Unitarian)—J. A. Baldridge, minister. Every Sunday at 11 a. m. in the McDonald hall, corner Front and Francis streets. Subject for next Sunday, "The World's Peace." Everybody invited.

FOR SALE.—Lots 17 and 18, block 284, Port Angeles. Address, Mrs. Annie Sterritt, 1782 Summit Ave., Seattle, Wn.

What to Do Until the Doctor Arrives.

"One of my children was taken with cramp colic and suffered severely," says S. B. Elzee, of Monett, Mo. "I telephoned for a doctor, then gave a dose of Chamberlain's Colic, Cholera and Diarrhoea Remedy, and a few minutes later a secon dose. Before the doctor came the chield was relieved." For sale at Mathewson's drug store.

PERSONAL MENTION

Miss Cummings returned from up sound Monday.

Geo. B. Reid returned Wednesday from an up sound visit,

Mrs. J. G. Banks is visiting her son, Dr. Banks, at Yakima.

Mrs. L. D Stewart returned home on Wednesday for the holidays.

Mr. and Mrs. Arthur Cays were here Wednesday from Dungeness.

General Manager N R Smith returned Tuesday from a Seattle trip.

Mr. C. A. Griggs returned Tuesday from a business trip to Seattle.

Alex. Ritchie arrived home Thursday from Townsend to spend X'mas.

Mrs. E. Beaumont is visiting her daughter, Mrs Schanz, at Townsend.

Mr. and Mrs. Hathaway were among the arrivals Wednesday from Seattle.

Messrs. Alden Goodwin and Richard Lutz returned Tuesday from an up sound visit.

Mr. A. Baldwin and family were among the arrivals Monday from up sound.

Dr. and Mrs. W. W. McGeorge of Seguin, were among the visitors here Wednesday.

Claus Skavdal, the Crescent millman, was here Monday en route home from up sound.

Harry Gray arrived yesterday from Seattle to spend the holidays with his parents here.

Mrs. W. W. Washburn, of Neah Bay, was a visitor here Wednesday en route home from an up sound visit.

Mr. and Mrs. Fred Machenheimer, of Port Crescent, were visitors here this week returning home Monday.

Auditor and Mrs. Wm. B. Smith left this (Friday) morning to spend X'mas at the home of the home of the former's parents at Townsend.

Word was received here Thursday by wire of the safe arrival of Mr. and Mrs. Julius Kirschberg at Honolulu, where they will spend the winter.

Port Angeles students abroad who arrived home Monday for the holidays were Miss Helen Hopkins, Miss Sadie Goldwater, Miss Anna Grubb, Mr. Jay Appleton, Mr. Alvin Nace.

Mr. George Stewart, son of Mrs. Willie Stewart, returned home Salurday after an absence of several years in the far North. He has been all over the northern country from Skagway to Nome and has had a profitable experience.

For nice clean rooms go to the Angeles Lodging House, Thompson building, Front street. Newly furnished through out; everything first-class. Open all night. Rooms 25c and 50c. THOS. OLSON, proprietor.

Books, books and book cases at the econd Hand Store.

Mr. Alex. Watt is down from Seattle on business.

Miss Mary Willson returned today from Seattle for the holidays.

Jno. W. Troy, editor of the Skagway Alaskan, arrived Thursday for a two weeks visit here with his family. He is looking and says he is feeling in the best of health.

Mr. and Mrs. J. A. Withrow and little daughter were here Thursday en route to Dungeness to spend X'mas with Mrs. Withrow's sister's family, the Taylors. They were accompanied from here by the parents of the ladies, Mr. and Mrs. Alfred Ware.

W. J. McMillan, representing Gowell-Kelly Advertising Co., is in the city soliciting for a book entitled: "Washington and Alaska at the Louisiana Purchase Exposition, St. Louis, 1904." An edition of 50,000 of the book will be issued for distribution at the Fair and by Chambers of Commerce. It will give an extensive write up of the resources of each county, with illustrations and will be a big ad. for our Great State.

German Lutheran Church. X'mas services will be as follows: Saturday, Dec. 26th., at 7.30 p. m., X'mas tree; program will be rendered. Sunday, Dec. 27th., at 10:30 a. m., festival services and celebration of the Holy Sacrament.

Harlan McNutt has opened his new Farrier's Shop on First and Oak streets He will make a specialty of Interfering and Contracted horses.

Cure that cold with Mathewson's comp. syrup of White Pine. 25c and 50c. Mathewson's drug store.

All Winter Millinery selling at greatly reduced rates, H. C. DRAPER, Milliner, Front street, Port Angeles.

"Queen Quality" shoes are the most satisfactory shoes obtainable at any time; they are the most perfect fitting, the easiest on the feet; the most artistic and the best values ever known in footwear all $3.00 a pair. Sold by ALF. A. DAVIS.

Diamond Whist club met Tuesday evening with Mr. and Mrs. A. L. Johnson. Besides the club members there were present Mr and Mrs. J. A. Cameron, Miss Lulu Crooks, Mr. E. W. Merrill. As usual a delightful time was had and mast delicious refreshments were served.

Fresh millinery. Beauty Parlors.

A good article at a small price. 99 coffee. For sale by T. S. Brophy & Co.

AT IT AGAIN.

Our Mary had a little lamp;
With alcohol 'twas filled;
Also a bulb, which she did cramp
Within her fingers skilled.

On either end of this did meet
A rubber tube or hose,
Whereby a needle she did heat
Whene'er the bulb was squoze.

Designs with this strange implement
To draw on wood she'd learned,
And, oh, it made an awful scent
When art within her burned.

Her elder brother said one day—
It was his little joke—
Bad taste his sister did display
In learning so to smoke.

Wherein the brother spoke in haste,
As any one could tell,
For it was more than plain the taste
Was nothing to the smell.

"What odor fills the house up so?"
Her father stern did cry.
Her mother said, "You ought to know
It's Mame's pyrography."
—Buffalo News.

A Cinch.

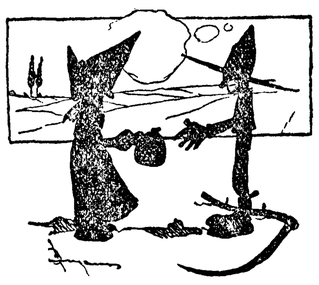

"I see Si Perkins has got his hayin' all done."

"Yep. His summer boarders got to braggin' about how they could handle a scythe an' Si got up a contest to decide which was the best."—San Francisco Examiner.

Fifty Years the Standard

DR. PRICE'S CREAM BAKING POWDER

Improves the flavor and adds to the healthfulness of the food.

PRICE BAKING POWDER CO.
CHICAGO

Prepare your suits for the New Year's masque ball. A good time promised.

They have just arrived. Those iron beds, at the second hand store. Come and see them—and a lot of other things too numerous to mention.

No morphine in Mathewson's syrup White Pine and Tar. 25c and 50c. Mathewson's drug store.

One veil FREE with every hat for the next 10 days at Phelps' Dry Goods and Millinery Store.

When you want a pleasant purgative try Chamberlain's Stomach and Liver Tablets. They are easy to take and produce no nausea, griping or other disagreeable effect. For sale by W. J. Mathewson.

Telephone your news items to this office. No 44.

Mining location notices and warranty deeds for sale at this office.

T. J. APPLETON, M. D.
OCULIST
and GENERAL PRACTITIONER

X-RAY

DR. F. S. LEWIS
PHYSICIAN AND SURGEON
OFFICE
Front st., near Cherry PORT ANGELES, WASH

D. E. McGILLIVRAY, M. D., C. M., F. T. M. C
PHYSICIAN AND SURGEON.
Offices over Nailor's Pharmacy. Hours, 10 to 12 a. m., 2 to 5 and 7 to 8 p. m.

JAMES STEWART,
ATTORNEY AT LAW.
OFFICES ON
FRONT STREET, PORT ANGELES

H. A. DAY
LAWYER
Office, Laurel street, over Democrat-Leader

STRAWBERRY PLANTS

Guaranteed true to name and to beat great crops of large red berries

All the choicest varieties, including

THE TWO GREAT
STRAWBERRIES

NEW MARSHALL
And HOMESTEAD

Call and see us or send for circular giving prices and descriptions of all the leading varieties

Homestead Fruit & Nursery Co.
OLE ENGVOLSEN, PROP.
cor Ninth and Peabody streets.
PORT ANGELES, WASH.
Box 233 'Phone 58—2 rings

KIRSCHBERG'S

"THE MILDRED" Waist is the Latest Production. It is all the talk in the Leading Magazines. Like to See It? Call In.

Sorosis Skirts

KIRSCHBERG'S

The Democrat-Leader,

Published every Friday at Port Angeles, Washington, by
THE DEMOCRAT-LEADER CO.

A. J. COSSER, Editor and Proprietor.

Official Paper
Of Port Angeles, Clallam county.

Entered as second-class matter, in the Post office at Port Angeles, Washington.

Subscription Rates:
ONE YEAR.....ONE DOLLAR
SIX MONTHS.....FIFTY CENTS

Advertising Rates.
Per inch per month.....50 cents
Special rates on large yearly contracts
Reading notices 5c per line each insertion
Tax summons one description.....$7.50
Sheriff's sale notices.....7.50
Probate notices.....each 5.00

BREVITIES

COMMONER SAYINGS.

The president's war on trusts and Secretary Hay's open door victory in Manchuria seem to be paired off.

The presidential nomination is chasing Mark Hanna, and Uncle Mark finds his game leg very convenient.

The difference between federal taxes and federal surplus is growing wider, the former standing still and the latter decreasing.

The president is so in earnest about his fight on trusts that he asks for authority to divert that $500,000 prosecution fund to some other purpose.

Of course President Roosevelt opines that General Wood's promotion to the presidency over certain other aspirants would be altogether out of place.

Speaking of the strenuous life, a lot of republican managers are preparing to show Mr. Theodore Roosevelt a sample of it between now and the date of the next g.o.p. national convention.

CLALLAM WEATHER.

Monthly Meteorological Summary for the Month of November.

U. S. DEP'T. OF AGRICULTURE, WEATHER BUREAU.

Station, Port Crescent, Wash. 12-1-03

Summary.

Mean atmospheric pressure, 29.90

Highest pressure 30.48; date 16.

Lowest pressure 29.42; date 15.

Highest temp, 56, date 3; lowest temp. 29; date 30.

Greatest daily range of temperature, 15; date, 24

Least daily range of temperature, 4· date, 4.

Mean temperature for this month for 6 years 43.

Accumulated deficit daily mean temp. since January 1, 1.78 degrees.

Average daily deficit since January 1 .05 degrees.

Prevailing direction of wind s w.

Total movement of wind 4219 miles.

Maxium velocity of wind, direction, and date, 44 miles, NE., 11th.

Average rainfall this month for 6 yrs 8.78

Total precipitation since Sept 1, 16.48 in.

Clear days during month 1; partly cloudy 7; cloudy 22.

CHAS. ADIE,
Observer, Weather Bureau.

Warrant Call.

The City Treasurer of the city of Port Angeles, Clallam County, Wash., will pay on presentation at his office the following warrants and interest coupons and all of prior issue:

General Fund Warrents B 1 series to No. 151 inclusive

Municipal bond interest coupons to coupon No. 23, on bonds to No. 50, inclusive.

Electric light bond interest coupons to coupon No. 17, on bonds to No. 27 inclusive.

No interest allowed on above warrants after October 9, 1903.

CHAS. E. NAILOR City Treasurer

COUNTY NEWS.

Clallam Record.

The long needed repair of the bridge between here and Clallam has been completed.

A party consisting of R. D. Merrill, of the Merrill & Bliss Lumber Co., P. Jerome, Edward Bennett and A. Schofield were visitors here this week.

Frank Carpenter, son of W. H. Carpenter of Clallam has been missing about a year and friends and relatives have been worried about him, but he has been located in South Dakota and is all right.

Logging is going on nicely here, and if the good weather prevails between now and X'mas, close on to two million feet of the finest timber in the state will be in the Clallam river, ready to drive.

Gettysburg.

Chas. Schneider came up from East Clallam on Tuesday and is at building an addition to O'Brien's store.

Harris Bonney is here from Skagit county visiting his brother, Peter.

Arthur Smith is back from the hospital at Port Angeles, where he has been laid up for ten weeks. A log rolled over him here last October.

Surveyor W. J. Ware and an assistant are expected here this week to do some surveying for Hall & Bishop.

Railroad work will begin here after Christmas.

Quillayute News.

Earl Wilson and Ray Maxfield are out to Clallam after freight, the former with a four-horse team and the latter with a six-horse team.

Road Supervisor Henrie will go out to the county seat in a few days to attend to matters pertaining to the initiatory duties of his office.

Jos. Summerville who has been visiting relatives near here for the past fortnight has returned to Portland, Oregon, where he will study and devote his time to that new religious sect called the Holy Rollers.

It has been decided by the school board to move the school into the new building immediately after the holidaos. The building is nearing completion and the furniture is being arranged. The school will only get the benefit of its new accommodations for two months before the present term expires.

The Flanagan saw mill, mill site, and power has been sold to J. B. Iverson, of Sappho. Mr. Iverson announces his intention of overhauling the old mill and adding sufficient new machinery to make it a first-class plant. Among the new machinery to be put in, in the near future is new circular and cut-off saws and first-class planer. The new management also has under advisement a plan to put in a small dynamo sufficient to light the plant and run a feed mill large enough to accommodate the local demand among the farmers.

No. 180

NOTICE AND SUMMONS BY PUBLICATION.

In the Superior court of the state of Washington, for Clallam county.

J. P. Christensen, plaintiff, vs. James Manion and Katharyn Manion, his wife, and all persons unknown, if any, having or claiming an interest or estate in and to the hereinafter described real property, defendants.

State of Washington to James Manion and Katharyn Manion, his wife, are the owners, or reputed owners, of, and all persons unknown, claiming or having an interest or estate in the hereinafter described real property.

You and each of you are hereby notified that the above named plaintiff, J. P. Christensen is the holder of a delinquent tax certificate No. 320, issued by the treasurer of Clallam county, Washington, embracing the following real property situated in Clallam county, Washington, and more particularly described as follows, to-wit:

Lots seventeen (17) and eighteen (18) in block two hundred ninety-three (293), in the townsite of Port Angeles.

That said certificate was issued on the 30th day of January, 1901 for the sum of $41.92 for the delinquent taxes for the years 1893, 1894, 1895, 1896 and 1897, that the taxes for the following years have been paid by the plaintiff, to-wit: the year 1898 the sum of $5.47, the year 1899 the sum of $5.37; the year 1900 the sum of $5.50; the year 1901 the sum of $5.32; the year 1902 the sum of $5.40; which several sums bear interest at the rate of fifteen per cent. per annum from said date of payment.

You and each of you are hereby summoned to appear within sixty days after the date of the first publication of this notice and summons, to-wit, within sixty days after the 5th day of September, 1903, and defend the above entitled action or pay the amount of the taxes due, together with the costs, penalties and interest, and in case of your failure so to do, judgment will be rendered foreclosing said tax lien for such taxes, penalties, costs and interest against said lands and premises hereinbefore mentioned.

J. P. CHRISTENSEN, Plaintiff.
By McClinton & McClinton,
Attorneys for Plaintiff
Post office addres, Port Angeles, Clallam county, Washington.

Two Secrets of Success

The success of The Mutual Life Insurance Company of New York is due:

First—To its selection of risks:

It writes no insurance in unhealthful regions or on vicious or sub-standard lives.

Second—To the investment of its funds:

Send for "A Banker's Will," which tells how the greatest accumulation of trust funds in the world is invested.

Good health and good investments will go a long way toward making anyone rich.

This Company ranks
First—In Assets.
First—In Amount Paid Policy-holders.
First—In Age.

THE MUTUAL LIFE INSURANCE COMPANY OF NEW YORK
RICHARD A. MCCURDY, President.

SHERWOOD GILLESPY, MANAGER,
Seattle, Wash.

We have just received direct from the manufacturers a large stock of the very latest in furs. The public is requested to call and see them. Phelps' Dry Goods and Millinery store.

Cures Chills and Fever.

G. W. Wright, Nacogodohes, Texas, says: "His daughter had chills and fever for three years; he could not find anything that would help her till he used Herbine. His wife will not keep house without it and cannot say too much for it." 50c. C. E. Nailor & Co.

Cause No. 1996

Notice of Sheriff's Sale.

In the Superior Court of the State of Washington for Clallam county.

Robert Asher, plaintiff, vs. Samuel H. McKnight and Elenora McKnight, defendants.

Under and by virtue of execution or order of sale, issued out of the superior court of the state of Washsngton, in and for the covnty of Clallam, in the above entitled action, dated the 20th day of November 1903, upon a certain judgment, rendered and entered in said court on the 20th day of November, 1903, for the sum of six hundred five and no-100, ($605.00) and twenty ($20) dollars costs of suit, interest and accruing costs, and to me duly directed and delivered, commanding me to levy upon and sell according to law, the lands herein described to-wit:

Lots one, (1) two, (2) three, (3) and four (4) of section five, (5) in township thirty-two, (32) north, of range fourteen, (14) west of Willamette Meridian, Clallam county, Washington, containing one hundred forty-three and sixty-two one-hundredths (143.62) acres, the same being more or less,

Notice is therefore hereby given that I have duly levied on the lands above described, and that on Saturday the 19th day of December, 1903, at the hour of ten o'clock in the forenoon of said day, at the North front door of the court house of said county, situated in the city of Port Angeles herein, I will sell all of the above described real estate, or so much thereof as may be necessary at public auction, to the highest bidder for cash, to satisfy said judgment, costs and accruing costs.

Dated this 20th day of November, 1903.

E. E. HOPKINS,
Sheriff of Clallam county, Washington
Date of first publication Nov. 21, 1903
James Stewart and George W. Saulsberry,
Attorneys for plaintiff

Trajan's Floating Palace.

Marcus Ulpius Nerva Trajanus, the Trajan of Roman biography and one of Rome's most renowned emperors, constructed or was responsible for the construction of three of the most remarkable works of the early years of the Christian era—Trajan's column, Trajan's wall and Trajan's floating palace. History is full of accounts concerning the two former, but the last seems to have been pretty generally overlooked by the early as well as the later gleaners of rare and curious information. The monk Bartemius, who mentions it in his "Ecclesiasto," says that it was constructed and purposely sunken in Lake Nemi, an arch tunnel allowing communication with the shore. In this case it would certainly have gone into history as "Trajan's sunken palace" instead of "floating palace."

It is generally believed, Bartemius to the contrary, that it was originally an imperial palace intended for the use of the emperor and his family during their summer excursions on Lake Nemi. Another faction of antiquarians are of the opinion that it was not built during the lifetime of Trajan. Southwick says that it was sunk in the year 195 A. D., seventy-eight years after the death of the emperor for which it was named. Marchi, who explored it in a diving suit on July 15, 1535, declared it to be in a good state of preservation; also that it was 500 feet long, 270 feet in breadth and 60 feet deep.

Church—Do horses go insane?

Gotham—Certainly they do. You've often heard them speak of the off horse, haven't you?—Yonkers Statesman.

Fresh arrivals for your X'mas dinner at T. S. Brophy & Co

Guardian's Notice of Sale

of Real of Estate.

By virtue of an order of the Superior court, made at the December term of said court, I will, in obedience to said order on Saturday, the 2nd day of January next, at the north front door of the county court house in the town of Port Angeles and County of Clallam, expose at private sale all the interest of Lanier Pierson and Angela Pierson, minors, in and to certain lots or tracts of land, described as follows:

Lots one (1) and two (2) and the south-half (½) of the north-east quarter (¼) of section twenty-eight (28) in township thirty-two (32) north of range twelve (12) west of the W. M., Clallam county, Washington.

Terms of sale: Cash.

Bids in writing will be received at the office of A. A. Richardson, in Port Angeles, said county, until 9 o'clock a. m., on January 2d., 1904

ANDREW PIERSON, Guardian.
A. A. RICHARDSON, Attorney.

Just the thing for mailing. Those burnt wood souvenirs, at Nailors.

TRUNKS, trunks, at the Second Hand Store.

The standard of excellence, Reliance Goods at T. S. Brophy & Co

Be Quick.

Not a minute should be lost when a child shows symptoms of croup. Chamberlain's Cough Remedy given as soon as the child becomes hoarse, or even after the croupy cough appears, will prevent the attack. It never fails, and is pleasant and safe to take. For sale by W. J. Mathewson.

Thousands Have Kidney Trouble and Don't Know it.

How To Find Out.

Fill a bottle or common glass with your water and let it stand twenty-four hours; a sediment or settling indicates an unhealthy condition of the kidneys; if it stains your linen it is evidence of kidney trouble; too frequent desire to pass it or pain in the back is also convincing proof that the kidneys and bladder are out of order.

What to Do.

There is comfort in the knowledge so often expressed, that Dr. Kilmer's Swamp-Root, the great kidney remedy fulfills every wish in curing rheumatism, pain in the back, kidneys, liver, bladder and every part of the urinary passage. It corrects inability to hold water and scalding pain in passing it, or bad effects following use of liquor, wine or beer, and overcomes that unpleasant necessity of being compelled to go often during the day, and to get up many times during the night. The mild and the extraordinary effect of Swamp-Root is soon realized. It stands the highest for its wonderful cures of the most distressing cases. If you need a medicine you should have the best. Sold by druggists in 50c. and $1. sizes.

You may have a sample bottle of this wonderful discovery and a book that tells more about it, both sent absolutely free by mail, address Dr. Kilmer & Co., Binghamton, N. Y. When writing mention reading this generous offer in this paper.

Home of Swamp-Root.

Don't make any mistake, but remember the name, Swamp-Root, Dr. Kilmer's Swamp-Root, and the address, Binghamton, N. Y., on every bottle.

OUR DIAMONDS are pure.
OUR WATCHES Correct.
OUR CUT GLASS perfect.
OUR NOVELTIES the latest.
OUR BRONZES genuine French.
G. BENNINGHAUSEN, 713-715 First Av
next to McDougal & Southwick Co.

CHRISTMAS GOODS

AT THE

CHINESE & JAPANSE BAZAAR

A Handsome New line of 'XMAS GOODS just received. Big stock to select from

Japanese Novelties,

Silks, Handkerchiefs, Bamboo and Wicker ware in all Shapes, New China, etc.

Call before Purchasing Elsewhere.

HONG YOUNG & CO.,

LING TOY, Manager.

WILSON'S
Modern Business College
Send us 10 names and addresses of heads of families. SEATTLE and we will make you the latest novelty in written visiting cards.

SENT THIS PAPER FOR XMAS

Blame

No One But Yourself if You Don't Get Well When Sick.

All we can do is give advice.
Of course that's easy.
But our advice is really worth a little more to you than most people's, for we offer to give you the first bottle of our medicine free, if it fails to help you
We could not afford to do this unless our medicine was good. Such an offer, on the wrong kind of medicine, would put a merchant prince in the poor house.
Dr. Miles' Nervine, however, as years of experience have proved, is a medicine that cures the sick.
Those whom it cannot benefit—less than one in ten thousand—we prefer to refund their money.

All we ask of you is to try Dr. Miles' Restorative Nervine for your complaint. If you suffer from sleeplessness, nervous exhaustion, dizziness, headache, muscular twitchings, melancholy, loss of memory, weak stomach, poor blood, bilious troubles, epilepsy, St. Vitus' Dance, etc., we will guarantee to benefit you or refund your money.

You are the doctor.

"My son Bert, when in his 17th year, became subject to attacks of epilepsy, so serious that we were compelled to take him out of school. After several physicians had failed to relieve him, we gave Dr. Miles' Nervine a trial. Ten months treatment with Nervine and Liver Pills restored our boy to perfect health."—MR. JOHN S. WILSON, Deputy Co. Clerk, Dallas Co., Mo.

FREE Write us and we will mail you a Free Trial Package of Dr. Miles' Anti-Pain Pills, the New, Scientific Remedy for Pain. Also Symptom Blank for our Specialist to diagnose your case and tell you what is wrong and how to right it. Absolutely Free. Address: DR. MILES' MEDICAL CO., LABORATORIES, ELKHART, IND.

A WONDERFUL WORK.

To be a man who can excel one hundred thousand men in any one line is good; to be one in a million is better; but to be the only living man, (and the second one in the history of the world), who has drawn a perfect single line picture, is wonderful! This Mr. Fleming, author and illustrator of "Around the Pan," and "Around the Capital" ($2.00 books) has done in his drawing of McKinley Price on best Japanese paper, $1.00. His "Around the Capital," containing one hundred and fifty full-page Washington ink sketches and pen life pictures of prominent Americans, including the statesmen, ambassadors and commanders participating in the Spanish-American War—comprising by far the greatest collection of facts and faces ever produced in one volume in condensed form, will interest the entire civilized world. The drawings equal, if they do not surpass, those of John Tenniel's, for which work he was knighted by Queen Victoria. The humor is contagious.

SEN SPOONER, OF WISCONSIN, Having a fill with Senator Tillman.

THE NUTSHELL PUBLISHING COMPANY, New York, U. S. A.

No. ....

SUMMONS

In the Superior court of the State of Washington, for Clallam county.

Olly Hampy, plaintiff, vs. Louis E. Hampy, defendant,

The State of Washington, to the said Louis E. Hampy, defendant.

You are hereby summoned to appear within sixty days after the date of the first publication of this summons, to-wit, within sixty days after the 24th day of October 1903, and defend the above entitled action in the above entitled court, and answer the complaint of the plaintiff, and serve copy of your answer upon the undersigned attorney for plaintiff, at his office below stated; and in case of your failure so to do, judgment will be rendered against you according to the demand of the complaint which has been filed with the clerk of said court. The object and purpose of said suit is to obtain an absolute divorce from you.

A. A. RICHARDSON, plaintiff's attorney.

Postoffice address, Port Angeles, Clallam county, Washington.

Date of first publication, October 24, 1903.

No. 1984.

Notie of Sheriff's Sale
OF REAL ESTATE

In the Superior Court of the State of Washington, for Clallam County.

Paul Violet, Plaintiff, vs. William Haden, Defendant.

Under and by virtue of an order of sale issued out of and under the seal of the Superior court of the State of Washington, holding terms at Port Angeles, in and for said county, on the 3rd day of November, A. D., 1903, upon a judgment rendered in said Court on the 2nd day of November, A. D., 1903, in favor of Paul Violet and against William Haden, for the sum of Three Hundred and Ninety-two and 65-100 Dollars, together with attorney's fees, interest, costs and increased costs, and to me directed and delivered, commanding me to sell the following described property to satisfy said judgment, to-wit:.

The northwest quarter [NW¼] of the northwest quarter (NW1-4) of section thirty-one [31] and the southwest quarter (SW 1-4) of the southwest quarter (SW1-4) of section thirty [30] all in township thirty [30] North of range two [2] West of Willamette Meridian, in Clallam county State of Washington.

Now, therefore, Notice is hereby given that on Saturday, the 5th day of December, A. D. 1903, at 10 o'clock in the forenoon of said day, I will sell the above-decribed property, or so much thereof as may be necessary, to satisfy judgment, together with attorney's fees, interest, costs and increased costs, in all amounting to the sum of four hundred and twenty-five and 60-100 dollars.

Said sale will take place at the front door of the court house at Port Angeles, in said county and state, and will be at public auction, for cash in hand to the highest and best bidder.

Dated at Port Angeles, Wash., this 4th day of November, A. D., 1903.

E. E. HOPKINS, Sheriff.

Date of first publication November 7th, 1903,
A. A. RICHARDSON, Attorney for Plaintiff.

Trifles to Drive Away Dull Care

She—People who live in glass houses—
He—Let them look out!

Patience—His life is an open book.
Patrice—Yes; nothing but leaves.

"The sandman's coming," mother said,
As baby's eyes shut closer;
Her husband happened in just then—
Her husband is a grocer.

"If a seat of learning is where a person is told a good deal," remarked the observer of events and things, "what's the matter with a barber's chair?"

She—He's always got a smile on his face.
He—Well, where would you expect him to have it?

A Spoiled Advantage.

An old Iowa practitioner, a lawyer of ability and an orator of known reputation, was pitted against a recent graduate in the profession in the trial of a case before a jury. The young lawyer had the first say, and in making his address to the jury he took particular pains to imitate certain mannerisms of the older lawyer. He carefully adjusted his cuffs before beginning his argument, stroked an imaginary imperial on his chin and then rested the index finger of his right hand along the side of his nose. These were the habitual preliminary mannerisms of the older lawyer, and as they were repeated several times throughout the argument which was made by the young man they provoked the jury and judge to laughter.

When the veteran arose to make reply he did not neglect to go through his preliminary motions with even more deliberation and precision than usual. He bowed to the judge and to the jury and then began:

"Gentlemen of the jury and your honorable sir, that young man acts like a good lawyer, but he talks like a blamed fool."

The advantage which the young man thought he had gained in the contest vanished in the roar of laughter which followed at his expense.

Bilious Colic Prevented.

Take a double dose of Chamberlain's Colic, Cholera and Diarrhoea Remedy as soon as the first indication of the disease appears and a threatened attack may be warded off. Hundrecs of people use the remedy in this way with perfect success. For sale by W. J. Mathewson.

New Type And Machinery.

THE DEMOCRAT LEADER is now better than ever prepared to do fine job printing; in fact it is the only office in the city that has a large press for large work and small presses for small jobs.

We recently purchased the handsome Courier press—the best in the city—and have received direct from the manufacturers in the East some handsome new type of mammoth size together with borders, rules, etc., and a handsome new furniture rack. We now have everything to do first-class work, and if we cannot now do satisfactory job work of any description it cannot be done in town, or this side of Seattle. Our prices are right, too, as you will find them.

No. 2007

SUMMONS.

In the Superior court of the State of Washington, for Clallam county,

John H. Yandle, plaintiff vs The Dungeness Shingle Company, a co-partnership, consisting of E. H. Pilcher, Felix Filion and William Filion, and Rachel A. Boardman, defendants.

The State of Washington to the said Rachel A. Boardman, defendant.

You are hereby summoned to appear within sixty days after the date of the first publication of this summons, to-wit: within sixty days after the 19th day of December 1903 and defend the above entitled action in the above entitled court, and answer the complaint of the plaintiff, and serve a copy of your answer upon the undersigned attorney for plaintiff at his office below stated; and in case of your failure so to do, judgment will be rendered against you according to the demand of the complaint, which has been filed with the clerk of said court. The object and purpose of said action is to foreclose a certain laborer's lien upon the mill, mill-machinery, horses, wagon, double harness, tools and fixtures of and belonging to the Dungeness Shingle Company of Clallam county, Washington.

A. A. RICHARDSON,
Plaintiff's attorney.

P. O. Address, Port Angeles, Clallam county, Washington.

Date of first publication, Dec. 19th, 1903

Dragging Pains

2825 Keeley St.,
CHICAGO, ILL., Oct., 2, 1902.

I suffered with falling and congestion of the womb, with severe pains through the groins. I suffered terribly at the time of menstruation, had blinding headaches and rushing of blood to the brain. What to try I knew not, for it seemed that I had tried all and failed, but I had never tried Wine of Cardui, that blessed remedy for sick women. I found it pleasant to take and soon knew that I had the right medicine. New blood seemed to course through my veins and after using eleven bottles I was a well woman.

Mrs. Bush

Mrs. Bush is now in perfect health because she took Wine of Cardui for menstrual disorders, bearing down pains and blinding headaches when all other remedies failed to bring her relief. Any sufferer may secure health by taking Wine of Cardui in her home. The first bottle convinces the patient she is on the road to health.

For advice in cases requiring special directions, address, giving symptoms, "The Ladies' Advisory Department," The Chattanooga Medicine Co., Chattanooga, Tenn.

WINE OF CARDUI

As Explained.

Mrs. Jaggsby (at breakfast)—I didn't hear you last night when you came in.

Jaggsby—Huh! That accounts for it.

Mrs. Jaggsby—Accounts for what?

Jaggsby—The fact that I didn't hear you!—Toronto Moon.

Her Right.

"What right has she to star?" asked the envious Thespian.

"The best right in the theatrical world," was the reply. "She has secured an 'angel.'"—Chicago Post.

Not Specific.

"The horse I picked won the race by a head."

"His own or the jockey's?"—Cincinnati Commercial Tribune.

Notice to Delinquent Co-Owners

To Ben. Johnson, William Banks, their heirs and assigns.

You are hereby notified that during the years 1899, 1900, 1901, 1902, the undersigned have expended more than $100. for each year above named, less $10.00 paid in the year 1898, by the said Ben. Johnson, and less than the sum of $45.00, paid in 1899 by the said William Banks, in labor and improvements upon the "Iron King Mining Lode," situated in Clallam County, and State of Wasangton, on the West End of Hurricane Mountain, in which mining location you, each, respectively claim an undivided one-fourth interest, as shown by the notice thereof of record, on page 170, vol, 3, of Mining Records, in the office of the the Auditor for the County of Clallam and State of Washington.

The said labor was perfomed as and for the annual representation of said claim for the said years of 1898, 1899, 1900, 1901, and 1902, as required by the provisions of Section 2324 of the Revised Statutes of the United States, and the amendment thereto approved January 22nd., 1880, concerning annual labor upon mining claims, and the same was the amount required to hold said claim for each of said years. You are further notified that unless within ninety days after the per-onal service of this notice upon you, or within ninety days after the publication thereof, you contribute, each, your portion of such expenditure as a co-owner, to-wit: The sum of $115·00 due by the said Ben. Johnson; and the sum of $80 00 due by the said William Banks, your respective interests in the claim will be forfeited to the undersigned co-owners who have made such expenditure, and will become their property in the manner provided by law.

Dated Septemser 28, 1903.

J. H. RISTINE,
MRS. NETTIE BURKE.

No. 1983

SUMMONS.

In the Superior court of the state of Washington, for Clallam county.

Lizzie Vanderpool, plaintiff, vs. W. T. Vanderpool, defendant.

The state of Washington to the said W. T. Vanderpool, defendant.

You are hereby summoned to appear within 60 days after the date of the first publication of this summons, to-wit: within sixty days after the 22nd day of August, 1903 and defend the above entitled action in the above entitled court, and answer the complaint of the plaintiff, and serve a copy of your answer upon the undersigned attorneys for plaintiff, at their office below stated; and in case of your failure so to do, judgment will be rendered against you according to the demand of the complaint, which has been filed with the clerk of said court. The object of this action is to obtain a decree of divorce from you on the ground of desertion and abandonment.

TRUMBULL & TRUMBULL.
Attorneys for Plaintiff.

P O. Address: Port Angeles, Clallam county, Washington.

First publication Aug. 22, 1903.

Had 'Em Bad.

"I suppose you 'met an old friend you hadn't seen for years,' as usual."

"N't'all, m'dear. Met 'nol' fr'nd I nev'r met b'fore!"

Congenial Work.

"I've got a great job now," said the first rat.

"That so?" replied the other. "What are you doing?"

"I'm working down at the creamery making holes in schweitzer cheese."—Buffalo News.

Brutal.

He—I hear that your engagement is broken.

Femina—Yes; he acted horridly.

He—But I thought that you broke it?

Femina—So I did, but he made absolutely no fuss about it.—Yale Record.

Showed Good Form.

Madge—How do you suppose that theatrical manager ever came to select Mabel for the chorus?

Minnie—Because of the good form she showed in playing golf, I presume.—Philadelphia Evening Telegraph.

Job Printing in all the latest styles at this office. 'Phone 44.

Saved His Life.

J. W. Davenport, Wingo, Ky., writes, June 14, 1902: "I want to tell you I believe Ballard's Snow Liniment saved my life. I was under the treatment of two doctors, and they told me one of my lungs was entirely gone, and the other badly affected. I also had a lump in my side. I don't think that I could have lived over two moths longer. I was induced by a friend to try Ballard's Snow Liniment. The first application gave me great relief; two fifty cent bottles cured me sound and well. It is a wonderful medicine and I recommend it to suffering humanity." 25c, 50c, $1.00. C. E. Nailor & Co.

Probate Notice.

In the Superior court of the State of Washington, for Clallam county.

In the matter of the estate of John Thomas, deceased.

Notice is hereby given that letters of administration on the estate of John Thomas deceased, were granted to the undersigned, on the 7th day of Nov, 1903, by the superior court of Clallam county. All persons having claims against said estate are required to exhibit them to me for allowance, at the office of A. A. Richardson, Port Angeles, Washington, within twelve months after the date of this notice, or they shall be forever barred.

Dated this 13th day of November, 1903.

ANNIE THOMAS, Administratrix.
A. A. Richardson, Attorney.

FIRE INSURANCE

J. Lloyd Aldwell, Broker

GENERAL INSURANCE

Fire, Life, Accident
Liability

AGENT FOR

Elaterite Roofing

(Mineral Rubber)
The best, permanent roofing in the Market.

—THE—

CAIN NATIONAL BANK

No. 6074.
of Port Angeles, Wash.

C. A. CUSHING, President.
W. F. DELABARRE, Vice-President.
J. A. CAMERON, Cashier.

A General Banking Business transacted, City and County warrants bought.

Domestic and Foreign Exchange Bought and sold.

EASTERN CORRESPONDENTS:
The Chase National Bank, New York

WESTERN CORRESPONDENTS.
Dexter Horton & Co., Seattle, Wash

We solicit your business.

PORT ANGELES MACHINE SHOP

W. E. H. Lyster, Prop.

BICYCLES

I will have in a good stock shortly from which to select.
See Them Before Purchasing.

CYLINDERS BORED.

Engines, Boilers, Guns, Sewing MachineS, Gas Lamps.

Everything Repaired.

FISHER BUILDING FRONT ST

Undertakers and Licensed Embalmers.

NOBLE TURK, Dungeness.

Sanitary Plumbing and Heating

E. A. JACOBS

First st. Opp. telephone office

IT WILL PAY YOU

To write for our rates before you purchase a ticket to any point in the EAST. Through Tourist Cars from the **PACIFIC COAST** to **CHICAGO** and **CINCINNATI**, connecting with through trains for all points in the far **East, South** or **h** . Fast and handsomely equipped, steam-heated trains—Dining Cars, Buffet Library Cars, Sleeping Cars and Free Reclining Chair Cars throughout the following states

For particulars regarding freight or passenger rates and Service call on or address,

J. C. LINDSEY, T. F. & P. A.

B. F. TRUMBULL, Com'l Agnt,
142 Third Sr, Portland, Or.

JOKES FROM LAST YEAR'S STOCKINGS

Consideration.

"Christmas is when people show how much they think of one another, isn't it?" said Mrs. Bykins.

"It is," answered her husband, with his characteristic glance of gloom. "It's when all the husbands begin to wear rag-time neckties and smoke rag-weed cigars because they love the giver."—Washington Star.

The Worm Turned.

Mrs. Cobwigger—While it's true that women wear men's neckties, you surely couldn't expect me to appear in public in such a monstrosity as this. Where in the world did you ever get such a tie?

Cobwigger—My dear, that's the one you bought for me last Christmas.—Judge.

The Every-Day Girl.

She goes to church, but not a sacred thing
Comes to her mind—indeed, her thoughts are shocking.
For while the choristers their carols sing
She thinks of what was in her Christmas stocking.
—Judge.

A Precaution.

"Why are you laying in such a big stock of neckties?"

"I don't want my wife to have any excuse for buying me one for a Christmas gift."—N. Y. Truth.

Appearances Against It.

Bobby—Ma says Santa Claus will visit us to-night.

Edith—I don't b'leeve it! Ma wouldn't be going round in that old dress if she 'spected any visitors!—Puck.

Pater Familias.

Some call old Santa Claus a myth
And think his power has waned here;
But, as for me, I can assert,
Each year I find his reign dear.
—Puck.

Cunning.

Jimmie—But your stockin's have holes in them.

Johnnie—Sh! I'm goin' ter put a basket beneath 'em.—N. Y. Journal.

Where Ignorance Is Bliss.

There are some children know too much;
To tell the truth, I pity such.
I pity them indeed, because
They don't believe in Santa Claus.
—Brooklyn Life.

SUITABLE HOLIDAY REQUEST.

"Say, Mistah Johnsing, will you lend me one of your stockin's fo' Christmas?"—N. Y. World.

Merely a Suggestion.

He told her that for friendship's sake
A Christmas gift he'd like to make.
She murmured—eyes upon her shoe—
"A nice engagement ring would do."
—Chicago Record.

Not Quick Enough.

De Soake—Gee, but I'm glad that I'm not a cat!

De Tanke—Why?

De Soake—Because they have to lap up everything they drink with their tongue, a lick at a time.

A farmer in South Dakota says: I have raised calves in South Dakota for the past twenty years, and it is not unusual for one to become sick with scours. I give no medicine, but instead give pure cold water. I use a bottle, and if the calf is standing I elevate the head and pour the water into the mouth. Not long ago I had a calf that was too weak to stand. As I gave the water it ran back out of his mouth, and I noticed that the temperature was raised considerably. I persevered until he swallowed water, and he soon got well. I have had calves to become sick in extremely cold weather, but used the same treatment with good success. I have saved some very hopeless cases and think I am warranted in recommending this treatment.

Keep Them Dry and Clean.

Do your best to make the lane through which the cows must come to the stable at milking time dry and clean. Cattle do not enjoy wading through mud a foot deep, and it is not well for them to do it either. Clean feet afford every cow comfort. Comfortable cows give the most milk and that which is richest.

Bloody Milk.

A correspondent has a cow that gives clots of blood with her milk from the front teats. For this trouble we advise: Mix twenty grains tannic acid and an ounce each of glycerin and water. Shake well and inject a little into the teats after each milking. Also give a teaspoon of pulverized sulphate of iron at a dose twice a day in bran mash, and continue it for two weeks.—American Agriculturist.

Get Together.

The next national creamery and butter makers' convention will be held at St. Louis Oct. 20 to 27, 1904, a full week's meeting. It has been suggested by the men behind the guns, the interests that contribute the money to make state and national dairy conventions possible, that an arrangement be made whereby the national association will hold a convention one year and the state associations the next, abandoning the annual meeting each alternating year.

This understanding would relieve the trade of the burden of expense incident to holding all the conventions each year, and we believe it would materially strengthen all the dairy associations. The failure to secure funds for the Sioux Falls meeting has demonstrated that it will not be practicable to maintain the numerous conventions if held annually and expect to keep them in thriving condition.

The proposition is in line with modern business practice. It is not a merger, but ruinous competition is to be eliminated by "an understanding."—Creamery Journal.

Improvements In Nova Scotia.

For the past two seasons the Nova Scotia government has operated a traveling dairy in that province. Miss Laura Rose, instructor in the home dairy at the Ontario Agricultural college, has had charge of the work. The work has proved most satisfactory, and this season two traveling dairies are in operation, one in charge of Miss Rose and the other in charge of her sister. Nova Scotia farmers and their wives are thus receiving the best training in the management of the home dairy that Ontario can give.

CRYSTAL STEAM LAUNDRY

Lease & Clegg, Proprietors.

Goods Called For and Delivered

Special Rates to Families,

Hotels and Restaurants

Located on Laurel Street Opposite Kirschberg's

Filion Mill and Lumber Company.

Manufacturers of and Dealers in

ROUGH AND DRESSED LUMBER,
LATH, SHIPLAP, RUSTIC SIDING,
PLAIN AND FANCY CASING, Etc

THE BEST CEDAR SHINGLES MADE

Office . and . Mill . on . Lincoln . Heights.

Globe Hotel and Restaurant,

E. Christopherson, Proprietor

Newly Furnished Rooms and Excellent Bill of Fare

Buy Now and Buy Right

At RAYMOND'S

I have a Big Assortment to choose from in the following lines :

Games of all kinds at from 5c to $4.50

Juvenile Books in cloth and Linen for 1c to 50c.

A big lot of Books for Boys and Girls.

Xmas Cards and Scrap Books,

Toy Blocks and Musical Tops

Xmas Tree Ornaments, Candles, and Candle Holders, Enough for everybody.

My Candy and Nuts can not be beat.

For the man who smokes I have a Swell Line of Gold and Silver Mounted Pipes, the finest on earth

Call Before Purchasing Elsewhere

X'MAS GOODS..

We have a more complete line of

Fancy Holiday Goods

Than Ever Before

Special Mention Should be made of our

"Burnt Wood Souvenirs,"

Made from **Clallam County Cedar**, with local views on them. These are so easily mailed that they are going rapidly. Call early while the assortment is good.

We have the Largest Line of

PERFUMERY

in town, both in Box Goods and Bulk Odors, also

Perfume Atomizers. See them.

Ladies Purses and Wrist Bags

Make good presents. We have them all Styles and Prices.

See our Gentlemen's Window. It is very difficult to find "SOMETHING FOR A GENTLEMAN." We have made a special effort to supply this want. SEE OUR WINDOW.

Why not get ***That Kodak*** for X'mas.

All prices from $1.00 "Brownie" up. Ask for catalogue.

We have Picture Books, Candles and Holders. Games and Game-boards from 5c to $5.00 each. Call early AND GET FIRST CHOICE.

C. E. NAILOR & Co. The Corner Drug Store

SENT THIS PAPER FOR XMAS

In the Superior Court of the State of Washington for Clallam county.

State of Washington, County of Clallam,

Lettie Stevens, plaintiff vs. Thomas Stevens, defendant.

The State of Washington to the said Thomas Stevens:

You are hereby summoned to appear within sixty days after the date of the first publication of this summons, to-wit within sixty days after the 29th day of August, 1903, and defend the above entitled action in said court, and serve a copy of your answer or other pleading upon the undersigned attorney for the plaintiff at his office herein stated.

The object of this action is to procure a decree of divorce from you on the grounds of abandonment and failure to support for more than one year last past and for the care and custody of Leslie Stevens, minor child of plaintiff and defendant, all of which more fully appears in complaint filed herein and to which you are referred for more specific statement for cause of action, and in case of your failure so to do, judgment will be rendered against you according to the demands of the complaint.

J. E. Cochran,
Plaintiff's Atorney.

P. O. Adress, Port Angeles, Washington.

Bank of Clallam County.

Port Angeles, Wash.

H. E. Lutz - - Pres't and Manager.

Domestic and Foreign Exchange Issued.

50 YEARS' EXPERIENCE

PATENTS

TRADE MARKS
DESIGNS
COPYRIGHTS &C.

Anyone sending a sketch and description may quickly ascertain our opinion free whether an invention is probably patentable. Communications strictly confidential. Handbook on Patents sent free. Oldest agency for securing patents.

Patents taken through Munn & Co. receive *special notice*, without charge, in the

Scientific American.

A handsomely illustrated weekly. Largest circulation of any scientific journal. Terms, $3 a year; four months, $1. Sold by all newsdealers.

MUNN & Co. 361 Broadway, **New York**

Branch Office, 625 F St., Washington, D. C.

Cause No. 1988

Notice of Sheriff's Sale.

In the Superior court of the State of Washington, for Clallam county.

Madeline Nickels, plaintiff vs J. H. Young and Lucy M. Young, husband and wife and W. R. Myers and Mary Myers, husband and wife, defendants.

Under and by virtue of a writ or execution or order of sale, issued out of the superior court of the state of Washington, in and for the county of Clallam, in the above entitled action, dated the 20th day of November, 1903, for the sum of eight hundred, nineteen and 55-100 ($819.55) dollars and thirty and 40-100 dollars costs of suit interest and accruing costs, and to me duly directed and delivered, commanding me to levy upon and sell according to law, the lands herein described, towit:

Lots numbered fifteen, (15) sixteen, (16 seventeen, (17) eighteen, (18) and nineteen, (19) in block number thirty-four (34) in the government townsite of Port Angeles, Clallam county, Washington.

Notice is therefore hereby given that I have duly levied upon the lands above described, that on Saturday the nineteenth day of December, 1903, at the hour of ten o'clock in the forenoon of said day, at the north front door of the court house of said county, situated in the city of Port Angeles herein, I will sell all of the above described real estate, or so much thereof as may be necessary, at public auction, to the highest bidder for cash, to satisfy said judgment, costs and accruing costs.

Dated this 20th day of November, 1903.

E. E. HOPKINS,
Sheriff of Clallam county, Washington

Date of first publication, Nov. 21, 1903.

James Stewart, attorney for plaintiff.

Buff Orpingtons and white Wyandottes

Took first prizes at Tacoma.

Cockerals for ale and Eggs for Hatching in season.

G. V. SMITH

4th and Peabody streets

Port Angeles, Washington